

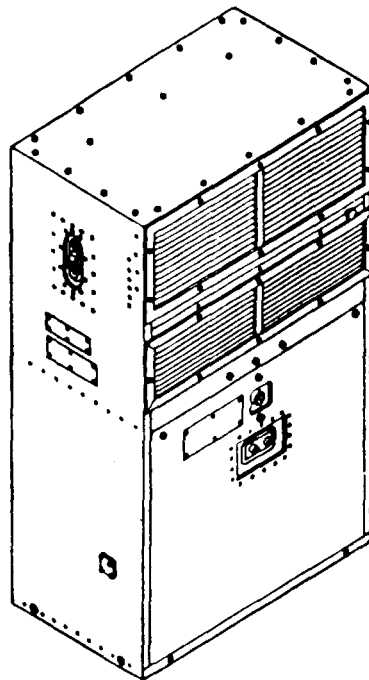

TM 9-4120-399-24P

TECHNICAL MANUAL

**UNIT, DIRECT SUPPORT AND GENERAL SUPPORT
MAINTENANCE MANUAL
REPAIR PARTS AND SPECIAL TOOLS LIST**



**AIR CONDITIONER, VERTICAL, COMPACT,
36,000 BTU/HR COOLING
28,600 BTU/HR HEATING
208 VOLT, 3 PHASE, 400 HERTZ
MODEL 3863
NSN 4120-01-244-6385**

Approved for public release; distribution is unlimited.

HEADQUARTERS, DEPARTMENT OF THE ARMY

23 JANUARY 1992

CHANGE
NO. 1

HEADQUARTERS
DEPARTMENT OF THE ARMY
WASHINGTON, D.C., 30 September 1996

Unit, Direct Support and General Support Maintenance
Manual Repair Parts and Special Tools List

**AIR CONDITIONER, VERTICAL, COMPACT,
36,000 BTU/HR COOLING
28,600 BTU/HR HEATING
208 VOLT, 3 PHASE, 400 HERTZ
MODEL 3863
NSN 4120-01-244-6385**

DISTRIBUTION STATEMENT A: Approved for public release; distribution is unlimited.

TM 9-4120-399-24P, 23 January 1992, is changed as follows:

1. Remove and insert pages as indicated below. New or changed text material is indicated by a vertical bar in the margin. An illustration change is indicated by a miniature pointing hand.

Remove pages

i and ii

21-1 and Figure 22

Insert pages

i and ii

21-1 and Figure 22

2. Retain this sheet in front of manual for reference purposes.

TM9-4120-399-24P

C 1

By Order of the Secretary of the Army:

Official:



JOEL B. HUDSON

*Administrative Assistant to the
Secretary of the Army*

02561

DENNIS J. REIMER
*General, United States Army
Chief of Staff*

DISTRIBUTION:

To be distributed in accordance with DA Form 12-25-E, block no. 5357, requirements for TM 9-4120-399-24P.

**UNIT, DIRECT SUPPORT AND GENERAL SUPPORT MAINTENANCE
MANUAL REPAIR PARTS AND SPECIAL TOOLS LIST**

AIR CONDITIONER, VERTICAL, COMPACT,

36,000 BTU/HR COOLING

28,600 BTU/HR HEATING

208 VOLT, 3 PHASE, 400 HERTZ

MODEL 3863

NSN 4120-01-244-6385

Current as of 27 September 1991

REPORTING ERRORS AND RECOMMENDING IMPROVEMENTS

You can help improve this manual. If you find any mistakes, or if you know of a way to improve these procedures, please let us know. Mail your letter or DA Form 2028 (Recommended Changes to Publications and Blank Forms), or DA Form 2028-2 located in the back of this manual directly to: Commander, US Army Aviation and Troop Command, ATTN: AMSAT-I-MP, 4300 Goodfellow Blvd., St. Louis, MO 63120-1798. You may also submit your recommended changes by E-mail directly to <mpmt%avma28@st-louis-emh7.army.mil>. A reply will be furnished directly to you. Instructions for sending an electronic 2028 may be found at the back of this manual immediately preceding the hard copy 2028.

DISTRIBUTION STATEMENT A: Approved for public release; distribution is unlimited.

TABLE OF CONTENTS

		Page	Ilus. Figure
Section I.	INTRODUCTION	1	1
Section II.	REPAIR PARTS LIST	1	
Group 01	FABRIC COVER, GUARDS, COVERS, LOUVERS, FILTERS, PANELS, AND INFORMATION PLATES		
	Right Side and Rear Outside Panels	1-1	1
	Top, Front and Left Side Outside Panels	2-1	2
Group 02	HEATER DIFFUSER, THERMOSTAT, SWITCH, AND TERMINAL BOARDS		
	Diffuser, Thermostat Cutout, Heating Elements and Terminal Boards	3-1	3
Group 03	EVAPORATOR FAN ASSEMBLY		
	Evaporator Fan Assembly	4-1	4
Group 04	FRESH AIR DAMPER		
	Damper and Actuator	5-1	5
Group 05	JUNCTION BOX ASSEMBLY		
	Junction Box Assembly	6-1	6
	Compressor Connector	7-1	7
	Control Panel	8-1	8
	Wiring Harness		
	J1 Connector and Ground	9-1	9
	Junction Box Housing and Electrical Components	10-1	10

TABLE OF CONTENTS

	Page	Illus. Figure
Group 06	WIRE HARNESES	
	Auxiliary and Terminal	11-1 11
Group 07	CONDENSATE DRAIN ASSEMBLY	
	Condensate Drain Assembly	12-1 12
Group 08	CONTROL MODULE	
	Control Panel Assembly	13-1 13
Group 09	CONDENSER DAMPER, CONDENSER FAN MOTOR, CONDENSER FAN, AND CONDENSER SCROLL	
	Condenser Motor Assembly	14-1 14
Group 10	REFRIGERATION VALVES, AND COMPONENTS	
	Dehydrator, Receiver, Fusible Plug, Actuator and Solenoid Valve	15-1 15
	Pressure Regulating Valve and Quench Valve	16-1 16
	Expansion Valve and Sight Glass	17-1 17
Group 11	EVAPORATOR COIL AND STRUCTURE	
	Evaporator Coil and Structure	18-1 18
Group 12	PRESSURE SWITCHES AND SERVICE VALVES	
	Pressure Switches and Service Valves	19-1 19
Group 13	COMPRESSOR AND ACCUMULATOR	
	Compressor and Accumulator	20-1 20
	Compressor Replaceable Parts	21-1 21
Group 14	CONDENSER COIL AND GUARD	
	Condenser Coil and Guard	22-1 22
Group 15	TUBING AND FITTINGS	
Group 16	CASING	
	Casing Hardware	23-1 23
	Insulation	24-1 24
	B U L K	Bulk-1 24
Section III.	Special Tools List (Not Applicable)	
Section IV.	Cross-Reference Indexes	
	National Stock Number Index	I-1
	Part Number Index	I-4
	Figure and Item Number Index	I-17

**UNIT, DIRECT SUPPORT
AND GENERAL SUPPORT
MAINTENANCE REPAIR PARTS AND SPECIAL TOOLS LIST**

SECTION I. INTRODUCTION

1. SCOPE. This RPSTL lists and authorizes spares and repair parts; special tools; special test, measurement, and diagnostic equipment (TMDE); and other special support equipment required for performance of unit, direct support, and general support maintenance of the Air Conditioner, Vertical, 36,000 BTU. It authorizes the requisitioning, issue, and disposition of spares, repair parts and special tools as indicated by the source, maintenance and recoverability (SMR) codes.

2. GENERAL. In addition to this section, Introduction, this Repair Parts and Special Tools List is divided into the following sections:

a. Section II. Repair Parts List. A list of spares and repair parts authorized by this RPSTL for use in the performance of maintenance. The list also includes parts which must be removed for replacement of the authorized parts. Parts lists are composed of functional groups in ascending alphanumeric sequence, with the parts in each group listed in ascending figure and item number sequence. Bulk materials are listed in item name sequence. Repair parts kits are listed separately in their own functional group within Section II. Repair parts for repairable special tools are also listed in this section. Items listed are shown on the associated illustration(s)/figure(s).

b. Section III. Special Tools List. A list of special tools, special TMDE, and other special support equipment authorized by this RPSTL (as indicated by Basis of Issue (BOI) information in DESCRIPTION AND USABLE ON CODE column) for the performance of maintenance.

c. Section IV. Cross-references indexes. A list, in National Item Identification Number (NIIN) sequence, of all National stock numbered items appearing in the listing, followed by a list in alphanumeric sequence of all part numbers appearing in the listings. National stock numbers and part numbers are cross referenced to each illustration figure and item number appearance. The figure and item number index lists figure and item number in alphanumeric sequence and cross references NSN, CAGEC and part number.

3. EXPLANATION OF COLUMNS (SECTIONS II AND III).

a. ITEM NO. (Column (1)). Indicates the number used to identify items called out in the illustration.

b. SMR Code (Column (2)). The Source, Maintenance, and Recoverability (SMR) code is a 5-position code containing supply/requisitioning information, maintenance category authorization criteria, and disposition instruction, as shown in the following breakout:

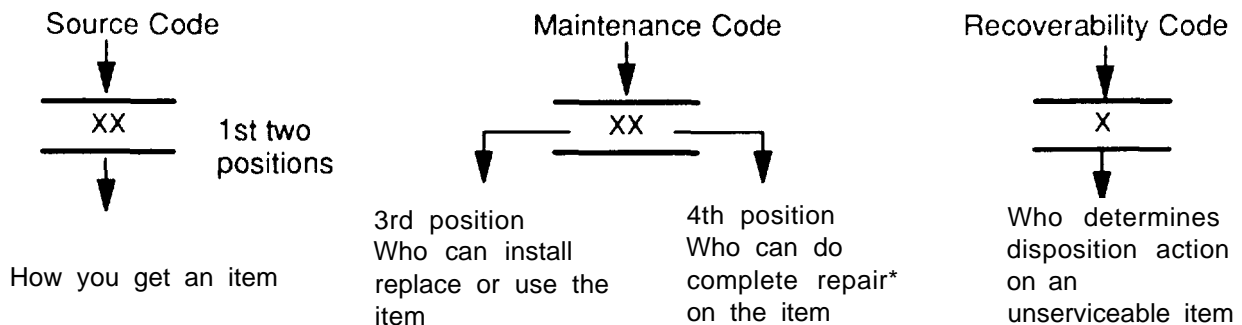

*Complete Repair: Maintenance capacity, capability, and authority to perform all corrective maintenance tasks of the "Repair" function in a use/user environment in order to restore serviceability to a failed item.

(1) **Source Code.** The source code tells you how to get an item needed for maintenance, repair, or overhaul of an end item/equipment. Explanations of source codes follows:

Code	Explanation
PA PB PC** PD PE PF PG	<p>Stocked items; use the applicable NSN to request/requisition items with these source codes. They are authorized to the category indicated by the code entered in the 3rd position of the SMR code.</p> <p>**NOTE: Items coded PC are subject to deterioration.</p>
KD KF KB	<p>Items with these codes are not to be requested/requisitioned individually. They are part of a kit which is authorized to the maintenance category indicated in the 3rd position of the SMR code. The complete kit must be requisitioned and applied.</p>
MO — (Made at org AVUM Level) MF — (Made at DS/AVUM Level) MH — (Made at GS Level) ML — (Made at Specialized Repair Activity (SRA)) MD — (Made at Depot)	<p>Items with these codes are not to be requested/requisitioned individually. They must be made from bulk material which is identified by the part number in the DESCRIPTION and USABLE ON CODE (UOC) column and listed in the Bulk Material group of the repair parts list in this RPSTL. If the item is authorized to you by the 3rd position code of the SMR code, but the source code indicates it is made at a higher level, order the item from the higher level of maintenance.</p>
AO — (Assembled by org/AVUM Level) AF — (Assembled by DS/AVIM Level) AH — (Assembled by GS Category) AL — (Assembled by SRA) AD — (Assembled by Depot)	<p>Items with these codes are not to be requested/requisitioned individually. The parts that make up the assembled item must be requisitioned or fabricated and assembled at the level of maintenance indicated by the source code. If the 3rd position code of the SMR code authorizes you to replace the item, but the source code indicates the items are assembled at a higher level, order the item from the higher level of maintenance.</p>
XA — Do not requisition "XA" -coded item. Order its next higher assembly. (Also, refer to the NOTE below.)	
XB — If an "XB" item is not available from salvage, order it using the CAGEC and part number given.	
XC — Installation drawing, diagram, instruction sheet, field service drawing, that is identified by Reciprocating Compressor manufacturer's part number.	
XD — Item is not stocked. Order an "XD" -coded item through normal supply channels using the CAGEC and part number given if no NSN is available.	

NOTE

Cannibalization or controlled exchange, when authorized, may be used as a source of supply for items with the above source codes, except for those source coded "XA" or those aircraft support items restricted by requirements of AR 750-1.

(2) Maintenance Code. Maintenance codes tells you the level(s) of maintenance authorized to USE and REPAIR support items. The maintenance codes are entered in the third and fourth positions of the SMR code as follows:

(a) The maintenance code entered in the third position tells you the lowest maintenance level authorized to remove, replace, and use an item. The maintenance code entered in the third position will indicate authorization to one of the following levels of maintenance.

Code	Application/Explanation
C —	Crew or operator maintenance done within organizational or aviation unit maintenance
O —	Organizational or aviation unit category can remove, replace, and use the item.
F —	Direct support or aviation intermediate level can remove, replace, and use the item.
H —	General support level can remove, replace, and use the item.
L —	Specialized repair activity can remove, replace, and use the item.
D —	Depot level can remove, replace, and use the item.

(b) The maintenance code entered in the fourth position tells whether or not the item is to be repaired and identifies the lowest maintenance level with the capability to do complete repair (i.e., perform all authorized repair functions.) NOTE: Some limited repair may be done on the item at a lower level of maintenance, if authorized by the Maintenance Allocation Chart (MAC) and SMR codes. This position will contain one of the following maintenance codes.

Code	Application/Explanation
O —	Organizational or (aviation unit) is the lowest level that can do complete repair of the item.
F —	Direct support or aviation intermediate is the lowest level that can do complete repair of the item.
H —	General Support is the lowest level that can do complete repair of the item.
L —	Specialized repair activity is the lowest level that can do complete repair of the item.
D —	Depot is the lowest level that can do complete repair of the item.
Z —	Nonreparable. No repair is authorized.
B —	No repair is authorized. (No parts or special tools are authorized for the maintenance of a "B" coded item). However, the item may be reconditioned by adjusting, lubricating, etc., at the user level.

(3) Recoverability Code. Recoverability codes are assigned to items to indicate the disposition action on unserviceable items. The recoverability code is entered in the fifth position of the SMR Code as follows:

Recoverability

Codes	Application/Explanation
-------	-------------------------

- Z — Nonreparable item. When unserviceable, condemn and dispose of the item at the level of maintenance shown in 3d position of SMR Code.
- O — Repairable item. When not economically repairable, condemn and dispose of the item at organizational or aviation unit level
- F — Repairable item. When uneconomically repairable, condemn and dispose of the item at the direct support or aviation intermediate level
- H — Repairable item. When uneconomically repairable, condemn and dispose of the item at the general support level.
- D — Repairable item. When beyond lower level repair capability, return to depot. Condemnation and disposal of item not authorized below depot level.
- L — Repairable item. Condemnation and disposal not authorized below specialized repair activity (SRA).
- A — Item requires special handling or condemnation procedures because of specific reasons (e.g., precious metal content, high dollar value, critical material, or hazardous material). Refer to appropriate manuals/directives for specific instructions.

c. CAGEC (Column (3)). The Commercial and Government Entity Code (CAGEC) is a 5-digit numeric code which is used to identify the manufacturer, distributor, or Government agency, etc., that supplies the item.

d. PART NUMBER (Column (4)). Indicates the primary number used by the manufacturer, (individual, company, firm, corporation, or Government activity), which controls the design and characteristics of the item by means of its engineering drawings, specifications standards, and inspection requirements to identify an item or range of items.

NOTE

When you use an NSN to requisition an item, the item you receive may have a different part number from the part ordered.

e. DESCRIPTION AND USABLE ON CODE (UOC) (Column (5)). This column includes the following information:

- (1) The Federal item name and, when required, a minimum description to identify the item.
- (2) The physical security classification of the item is indicated by the parenthetical entry, e.g., Phy Sec C1 – Confidential, Phy Sec C1 (S) – Secret, Phy Sec C1 (T) – Top Secret.
- (3) Items that are included in kits and sets are listed below the name of the kit or set.
- (4) Spare/repair parts that make up an assembled item are listed immediately following the assembled item line entry.
- (5) Part numbers for bulk materials are referenced in this column in the line item entry for the item to be manufactured/fabricated.
- (6) When the item is not used with all serial numbers of the same model, the effective serial numbers are shown on the last line(s) of the description (before UOC).

(7) The usable on code, when applicable (see paragraph 5, Special Information).

(8) In the Special Tools List section, the basis of issue (BOI) appears as the last line(s) in the entry for each special tool, special TMDE, and other special support equipment. When density of equipments supported exceeds density spread indicated in the basis of issue, the total authorization is increased proportionately.

(9) The statement "END OF FIGURE" appears just below the last item description in Column 5 for a given figure in both Section II and Section III.

(10) The indenture, shown as dots appearing before the repair part, indicates that the item is a repair part of the next higher assembly.

f. **QTY (Column (6)).** The QTY (quantity per figure column) indicates the quantity of the item used in the breakout shown on the illustration figure, which is prepared for a functional group, subfunctional group, or an assembly. A "V" appearing in this column in lieu of a quantity indicates that the quantity is variable and may vary from application to application.

4. EXPLANATION OF COLUMNS (SECTION IV).

a. NATIONAL STOCK NUMBER (NSN) INDEX.

(1) **STOCK NUMBER column.** This column lists the NSN by National item identification number (NIIN) sequence. The NIIN consists of the last nine digits of the NSN, i.e.

NSN
<hr style="width: 100%;"/>
5305-01 -574-1 467
NIIN

When using this column to locate an item, ignore the first 4 digits of the NSN. However, the complete NSN should be used when ordering items by stock number.

(2) **FIG. column.** This column lists the number of the figure where the item is identified/located. The figures are in numerical order in Section II and Section III.

(3) **ITEM column.** The item number identifies the item associated with the figure listed in the adjacent FIG. column. This item is also identified by the NSN listed on the same line.

b. PART NUMBER INDEX. Part numbers in this index are listed by part number in ascending alphanumeric sequence (i e., vertical arrangement of letter and number combination which places the first letter or digit of each group in order A through Z, followed by the numbers 0 through 9 and each following letter or digit in like order).

(1) **CAGEC column.** The Commercial and Government Entity Code (CAGEC) is a 5-digit numeric code used to identify the manufacturer, distributor, or Government agency, etc., that supplies the item.

(2) **PART NUMBER column.** Indicates the primary number used by the manufacturer (individual, firm, corporation, or Government activity), which controls the design and characteristics of the item by means of its engineering drawings, specifications standards, and inspection requirements to identify an item or range of items.

(3) **STOCK NUMBER column.** This column lists the NSN for the associated part number and manufacturer identified in the PART NUMBER and CAGEC columns to the left.

(4) **FIG. column.** This column lists the number of the figure where the item is identified/located in Sections II and III.

(5) **ITEM column.** The item number is that number assigned to the item as it appears in the figure referenced in adjacent figure number column.

c. FIGURE AND ITEM NUMBER INDEX.

(1) **FIG. column.** This column lists the number of the figure where the item is identified/located in Section II and III.

(2) **ITEM column.** The item number is that number assigned to the item as it appears in the figure referenced in the adjacent figure number column.

(3) **STOCK NUMBER column.** This column lists the NSN for the item.

(4) **CAGEC column.** The Commercial and Government Entity Code (CAGEC) is a 5-digit numeric code used to identify the manufacturer, distributor, or Government agency, etc., that supplies the item.

(5) **PART NUMBER column.** Indicates the primary number used by the manufacturer (individual, firm, corporation, or Government activity), which controls the design and characteristics of the item by means of its engineering drawings, specifications standards, and inspection requirements to identify an item or range of items.

5. SPECIAL INFORMATION.

a. **USABLE ON CODE.** The usable on code appears in the lower corner of the Description column heading. Usable on codes are shown as "UOC:" in the Description Column (justified left) on the last line applicable item description/nomenclature. Uncoded items are applicable to all models.

b. **ASSOCIATED PUBLICATIONS.** The publications listed below pertain to the Air Conditioner, Vertical, 36,000 BTU and its components.

Publication	Short Title
TM 9-4120-399-24	Air Conditioner, Vertical, 36,000 BTU

6. HOW TO LOCATE REPAIR PARTS.

a. When National Stock Number or Part Number is NOT Known.

(1) **First.** Using the table of contents, determine the assembly group or subassembly group to which the item belongs. This is necessary since figures are prepared for assembly groups and subassembly groups, and listings are divided into the same groups.

(2) **Second.** Find the figure covering the assembly group or subassembly group to which the item belongs.

(3) **Third.** Identify the item on the figure and note the item number.

(4) **Fourth.** Refer to the Repair Parts List for the figure to find the part number for the item number noted on the figure.

(5) **Fifth.** Refer to the Part Number Index to find the NSN, if assigned.

b. When National Stock Number or Part Number is Known.

(1) **First.** Using the Index of National Stock Numbers and Part Numbers, find the pertinent National Stock Number or Part Number. The NSN index is in National Item Identification Number (NIIN) sequence (see c4a. (1)). The part numbers in the Part Number index are listed in ascending alphanumeric sequence (see paragraph c-4.b). Both indexes cross-reference you to the illustration figure and item number of the item you are looking for.

(2) **Second.** After finding the figure and item number, verify that the item is the one you are looking for, then locate the item number in the repair parts list for the figure.

7. **ABBREVIATIONS.** Abbreviations used in this manual are listed in MIL-STD-12.

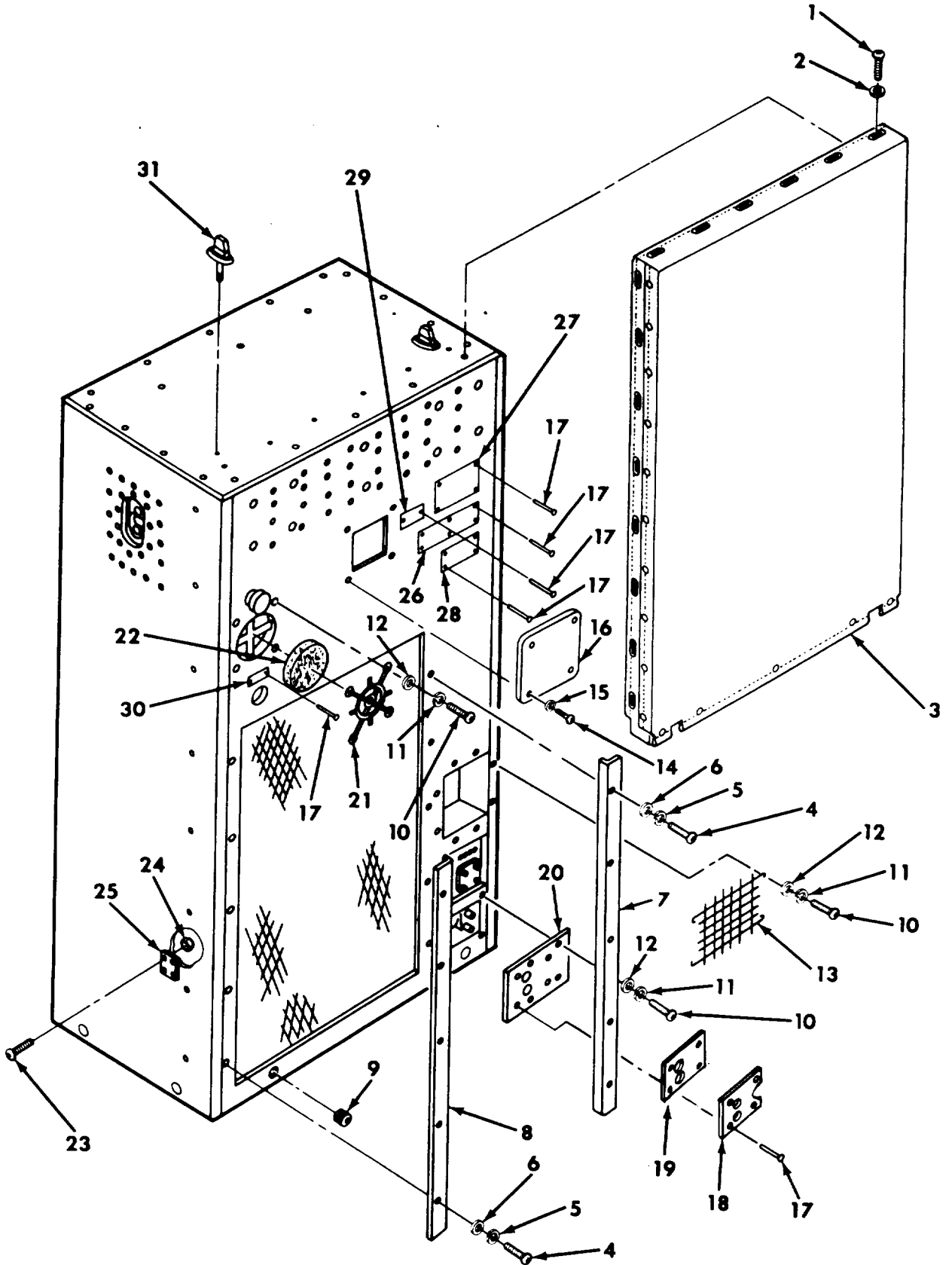

Figure 1 Right Side and Rear Outside Panels

SECTION II (1) ITEM NO	(2) SMR CODE	(3) CAGEC	TM9-4120-399-24P (4) PART NUMBER	(5) DESCRIPTION AND USABLE ON CODES (UOC)	(6) QTY
GROUP 01 FABRIC COVER, GUARDS, COVERS, FILTERS, PANELS AND INFORMATION PLATES					
FIG. 1 RIGHT SIDE AND REAR OUTSIDE PANELS					
1	PAOZA	96906	MS35207-264	SCREW,MACHINE	21
2	PAOZA	96906	MS27183-42	WASHER,FLAT	21
3	PBOZZ	97403	13229E6550	COVER,AIR CONDITION	1
4	PAOZA	96906	MS35207-264	SCREW,MACHINE	10
5	PAOZF	96906	MS35338-43	WASHER,LOCK	10
6	PAOZA	96906	MS27183-42	WASHER,FLAT	10
7	XDOZZ	97403	13229E6517	RIGHT BRACKET,GUARD	1
8	XDOZZ	97043	13229E6516	LEFT BRACKET,GUARD	1
9	PAOZZ	97043	13211E8178	PLUG,PIPE	8
10	PAOZO	96906	MS35207-264	SCREW,MACHINE	14
11	PAOZF	96906	MS35338-43	WASHER,LOCK	14
12	PAOZO	96906	MS27183-42	WASHER,FLAT	14
13	XDOZZ	97043	13229E6537	GUARD	1
14	PAOZZ	96906	MS35206-246	SCREW,MACHINE	4
15	PAOZZ	96906	MS27183-41	WASHER,FLAT	4
16	XBOZZ	97043	13229E6530	COVER	22
17	PAOZZ	97043	13214E3789-2	RIVET,BLIND	22
18	XBOZZ	97043	13219E9847	COVER PLATE	1
19	MOOZZ	97403	13229E6448/47	RUBBER GASKET M/F GASKET P/N MIL-R- 900, TYPEII, GRA,COND. SOFT, .06THK	1
20	XBOZZ	97043	13229E6527	PLATE,HI-LO SWITCH	1
21	XBOZZ	97043	13229E6172	GUARD, VENT INLET	1
22	XBOZZ	97043	13229E6173	FILTER,VENT	1
23	PAOZZ	96906	MS35206-230	SCREW,MACHINE	4
24	PAOZO	96906	MS21045-06	NUT,SELF-LOCKING,HE	4
25	XBOZZ	97043	13225E8156	COVER PLATE	1
26	PBOZZ	97043	13217E5404	PLATE	1
27	XBOZZ	54080	3863-1	PLATE,INFORMATION	1
28	XBOZZ	97403	13229E6577	PLATE,WARRANTY	1
29	XBOZZ	97403	13214E3957	PLATE,INFORMATION CHARGE	1
30	XBOZZ	97403	13211E3815	PLATE,INFORMATION CHARGE	1
31	XBOZZ	97403	13214E3647-1	FASTENER TURN BUTTON	2

END OF FIGURE

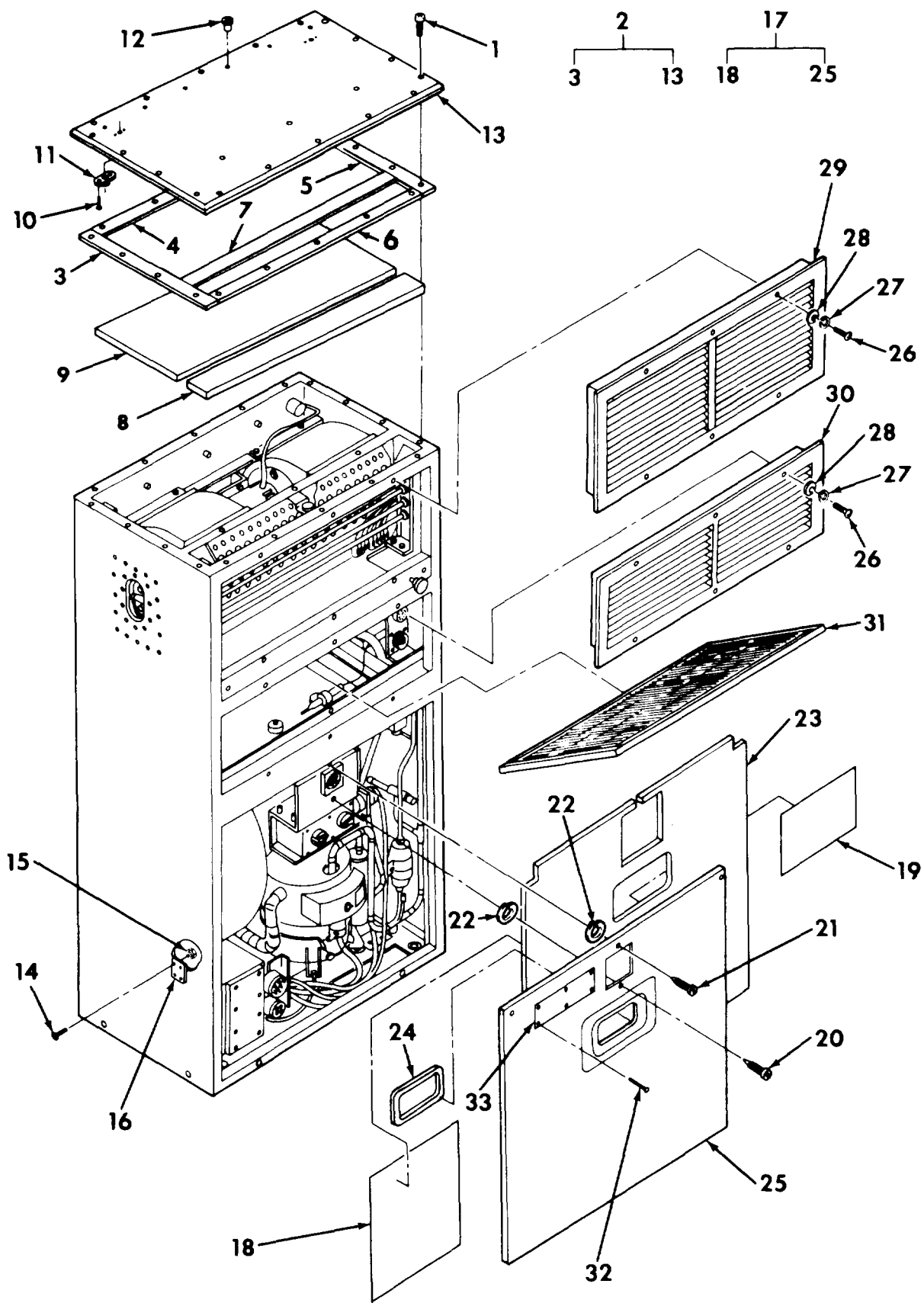

Figure 2 Top, Front and Left Side Outside Panels

SECTION II (1) ITEM NO	(2) SMR CODE	(3) CAGEC	TM9-4120-399-24P (4) PART NUMBER	(5) DESCRIPTION AND USABLE ON CODES (UOC)	(6) QTY
				GROUP 01 FABRIC COVER, GUARDS, COVERS, FILTERS, PANELS AND INFORMATION PLATES	
				FIG. 2 TOP, FRONT AND LEFT SIDE OUTSIDE PANELS	
1	PAOZZ	96906	MS24693-274	SCREW	21
2	PBOZZ	97043	13229E6471	COVER ASSY, TOP	1
3	MOOZZ	97403	13229E6471/4	GASKET,COVER M/F GASKET P/N MIL-R- 6130,TYPEII,GRA,COND. SOFT, .06TX.751N W	1
4	MOOZZ	97403	13229E6471/5	GASKET,COVER M/F GASKET P/N MIL-R- 6130,TYPEII,GRA,COND. SOFT, .06TX.751N W	1
5	MOOZZ	97403	13229E6471/6	GASKET,COVER M/F GASKET P/N MIL-R- 6130,TYPEII,GRA,COND. SOFT, .06TX.751N W	1
6	MOOZZ	97403	13229E6471/10	GASKET,COVER M/F GASKET P/N MIL-R- 6130,TYPEII,GRA,COND. SOFT, .06TX.751N W	1
7	MOOZZ	97403	13229E6471/11	GASKET,COVER M/F GASKET P/N MIL-R- 6130,TYPEII,GRA,COND. SOFT, .06TX.751N W	1
8	MOOZZ	97403	13229E6471/7	INSULATION,COVER M/F INSULATION SHEET P /N MIL-I-14511, .25 THK	1
9	MOOZZ	97403	13229E6471/8	INSULATION,COVER M/F INSULATION SHEET P/N MIL-I-14511, .25 THK	1
10	PAOZZ	96906	MS20426AD3-5	RIVET,SOLID	4
11	PAOZZ	96906	NAS1031A3	NUT ANCHOR FLOATING .190-32 UNF-3B	2
12	PAOZZ	96906	MS27130-S99K	NUT,PLAIN,BLIND RIV	6
13	PBOZZ	97403	13229E6471/1	COVER	1
14	PAOZZ	96906	MS35206-230	SCREW,MACHINE	4
15	PAOZO	96906	MS21045-06	NUT,SELF-LOCKING,HE	4
16	XBOZZ	97043	13225E8156	COVER PLATE	1
17	PBOZZ	97043	13229E6508	PANEL ASSY, LOWER	1
18	XBFZZ	97403	13229E6499	PLATE,SCHEMATIC	1
19	XBFZZ	97403	13229E6561	PLATE,REFRIGERATION	1
20	PAOZZ	97403	13214E3744W6	SCREW,PANEL FAST	1
21	PAOZZ	97403	13214E3744W33	SCREW,PANEL FAST	1
22	PAOZO	97403	13211E8337	WASHER,LOCK	2
23	MOOZZ	97403	13229E6508/7	INSULATION M/F INSULATION SHEET P/ N MIL-P-15280, .500 THK	1
24	MOOZZ	97403	13229E6508/8	INSULATION M/F INSULATION SHEET P/ N MIL-P-15280, .250 THK	1
25	PBOZZ	97403	13225E8156	COVER	1
26	PAOZO	96906	MS35207-264	SCREW,MACHINE	12
27	PAOZF	96906	MS35338-43	WASHER,LOCK	12
28	PAOZO	96906	MS27183-42	WASHER,FLAT	12
29	PBOZZ	97043	13229E6489	LOUVER,METAL,OUTPUT	1
30	PBOZZ	97043	13229E6512	LOUVER,METAL,INPUT	1
31	PAOZZ	97043	13229E6562	FILTER	1

SECTION II		TM9-4120-399-24P			
(1)	(2)	(3)	(4)	(5)	(6)
ITEM	SMR		PART		
NO	CODE	CAGEC	NUMBER	DESCRIPTION AND USABLE ON CODES (UOC)	QTY
32	PAOZZ	97043	13214E3789-2	RIVET, BLIND	6
33	XBOZZ	97043	13214E4328	PLATE, INFORMATION	1
END OF FIGURE					

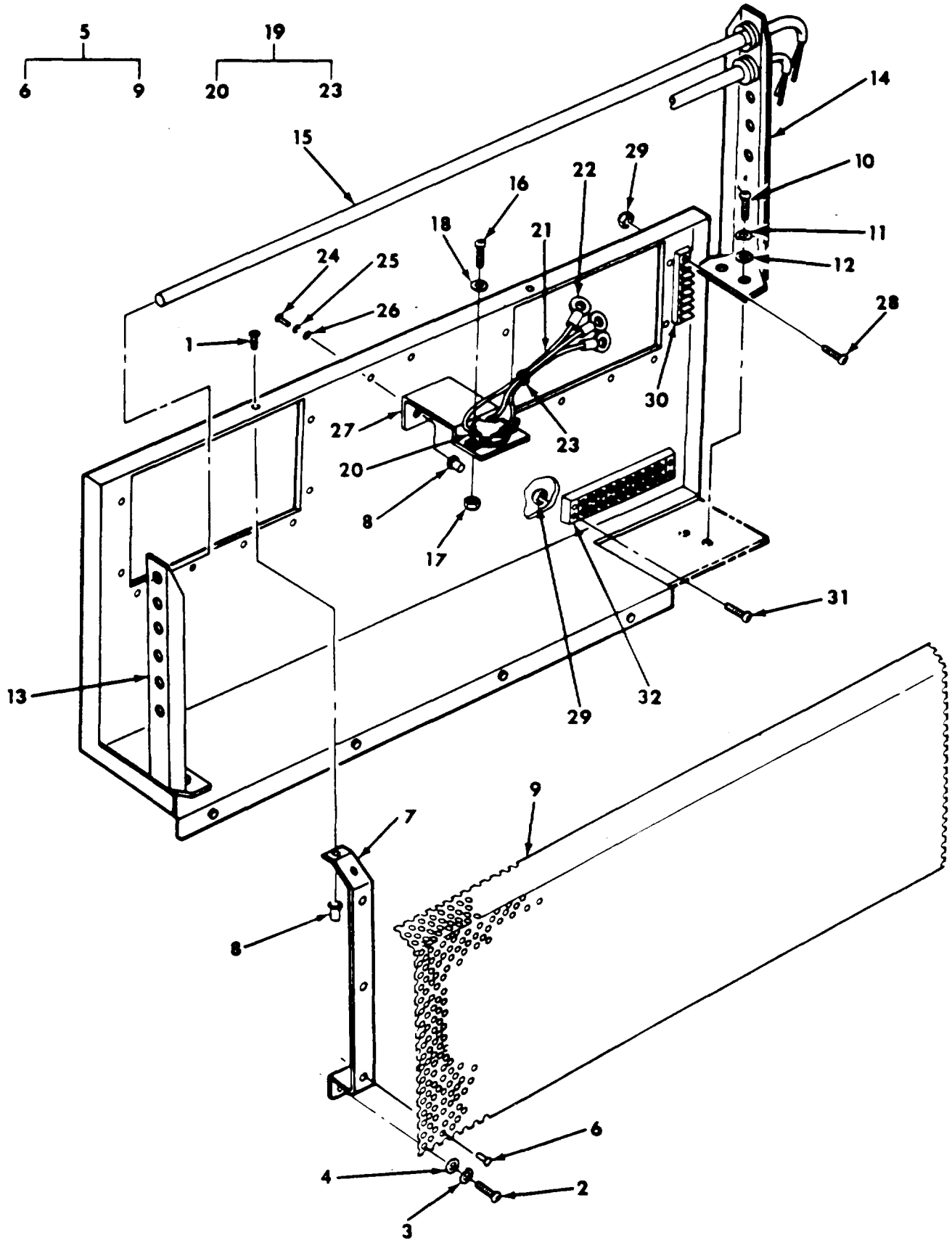

Figure 3 Diffuser, Thermostat Cutout, Heating Elements and Terminal Boards

SECTION II (1) ITEM NO	(2) SMR CODE	(3) CAGEC	TM9-4120-399-24P (4) PART NUMBER	(5) DESCRIPTION AND USABLE ON CODES (UOC)	(6) QTY
				GROUP 02 HEATER DIFFUSER, THERMOSTAT SWITCH, AND TERMINAL BOARDS	
				FIG. 3 DIFFUSER, THERMOSTAT CUTOUT, HEATING ELEMENTS AND TERMINAL BOARDS	
1	PAOZZ	96906	MS24693-50	SCREW	2
2	PAOZZ	96906	MS35206-246	SCREW, MACHINE	2
3	PAOZZ	96906	MS35338-42	WASHER, LOCK	2
4	PAOZZ	96906	MS27183-41	WASHER, FLAT	2
5	XBOZZ	97403	13229E6486	DIFFUSOR	1
6	PAOZZ	96906	MS20600-AD6W2	RIVET	8
7	XBOZZ	97403	13229E6486/1	SUPPORT	2
8	PAOZZ	96906	MS27130-S93K	NUT, PLAIN, BLIND RIV	4
9	XBOZZ	97403	13229E6486/2	MESH	1
10	PAOZZ	96906	MS35207-265	SCREW, MACHINE	4
11	PAOZF	96906	MS35338-43	WASHER, LOCK	4
12	PAOZO	96906	MS27183-42	WASHER, FLAT	4
13	PBOZZ	97043	13229E6531	HEATER BRKT, LEFT	1
14	PBOZZ	97043	13229E6532	HEATER BRKT, RIGHT	1
15	PAOZZ	97043	13229E6167	RODS, HEATING	6
16	PAOZZ	96906	MS35206-246	SCREW, MACHINE	2
17	PAOZO	96906	MS21045-08	NUT, SELF-LOCKING, HE	2
18	PAOZO	96906	MS27183-7	WASHER, FLAT	2
19	PAOZZ	97043	13229E6538	WIRING HARNESS HEAT SENSOR	1
20	PAOZZ	97043	13214E4036	SWITCH	1
21	MOOZZ	97043	13229E6538/2	WIRE, ELECTRICAL M/F WIRE P/N M5086/2-14-9	3
22	PAOZZ	96906	MS25036-153	TERMINAL, LUG	3
23	PAOZO	96906	MS3367-4-9	STRAP, TIEDOWN, ELECT	V
24	PAOZO	96906	MS35207-264	SCREW, MACHINE	2
25	PAOZF	96906	MS35338-43	WASHER, LOCK	2
26	PAOZO	96906	MS27183-42	WASHER, FLAT	2
27	XBOZZ	97043	13229E6526	BRACKET, HEAT SENSOR	1
28	PAOZZ	96906	MS35206-230	SCREW, MACHINE	2
29	PAOZZ	96906	MS21044-N06	NUT, SELF-LOCKING, HE	6
30	XBOZZ	97043	13229E6204-6	TERMINAL STRIP	1
31	PAOZO	96906	MS35206-232	SCREW, MACHINE	4
32	XBOZZ	97043	13229E6212	TERMINAL BOARD	1

END OF FIGURE

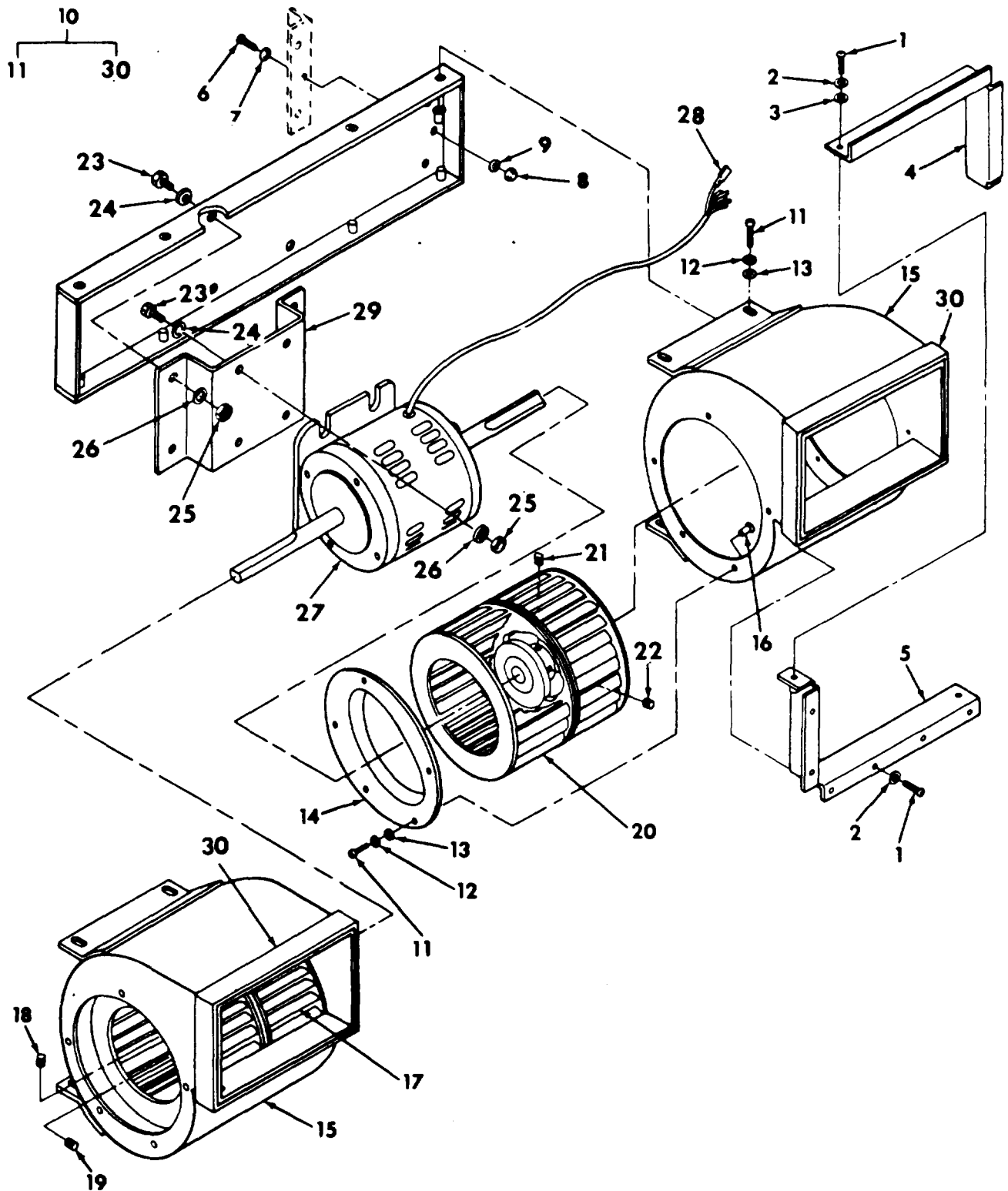

Figure 4 Evaporator Fan Assembly

SECTION II (1) ITEM NO	(2) SMR CODE	(3) CAGEC	TM9-4120-399-24P (4) PART NUMBER	(5) DESCRIPTION AND USABLE ON CODES (UOC)	(6) QTY
GROUP 03 EVAPORATOR FAN ASSEMBLY					
FIG. 4 EVAPORATOR FAN ASSEMBLY					
1	PAOZZ	96906	MS35206-246	SCREW,MACHINE	24
2	PAOZZ	96906	MS35338-42	WASHER, LOCK	24
3	PAOZZ	96906	MS27183-41	WASHER, FLAT	4
4	PBOZZ	97403	13229E6558	DUCT SCROLL	2
5	PBOZZ	97403	13229E6506	DUCT SCROLL	2
6	PAOZZ	96906	MS90726-32	BOLT, MACHINE	6
7	PAOZZ	96906	MS35338-45	WASHER, LOCK	6
8	PAOZZ	96906	MS27183-41	WASHER, FLAT	6
9	PAOZO	96906	MS35650-3312	NUT, PLAIN, HEXAGON	6
10	PAOOO	97403	13229E6548	EVAP FAN ASSY	1
11	PAOZO	96906	MS35207-264	SCREW, MACHINE	28
12	PAOZZ	96906	MS35338-42	WASHER, LOCK	28
13	PAOZZ	96906	MS27183-41	WASHER, FLAT	28
14	PBOZZ	97403	13229E6158	BELL, INLET	4
15	XDOOO	97403	13229E6157	SCROLL, EVAPORATOR	2
16	PAOZZ	96906	MS27130-S13	NUT, PLAIN, BLIND RIV	20
17	XDOOO	97403	13229E6164-1	IMPELLER, EVAPORATOR BLOWER(CCW)	1
18	PAOZZ	96906	MS51963-81	SETSCREW	1
19	PAOZZ	96906	MS51963-82	SETSCREW	1
20	XDOOO	97403	13229E6164-2	IMPELLER, EVAPORATOR BLOWER(CW)	1
21	PAOZZ	96906	MS51963-81	SETSCREW	1
22	PAOZZ	96906	MS51963-82	SETSCREW	1
23	PAOZZ	96906	MS90726-323	SCREW	8
24	PAOZZ	96906	MS35338-45	WASHER, LOCK	8
25	PAOZO	96906	MS35650-3312	NUT, PLAIN, HEXAGON	8
26	PAOZZ	96906	MS27183-12	WASHER, FLAT	8
27	PAOZZ	97403	13229E6475	MOTOR, EVAP BLOWER	1
28	PAOZZ	97403	13229E6187-2	TERMINAL LUG	6
29	XDOZZ	97403	13229E6470	BRACKET, MOTOR	1
30	MOOZZ	97403	13229E6232	GASKET M/F GASKET P/N MIL-R-6190 SLF ADHESIVE, .125 THK	2

END OF FIGURE

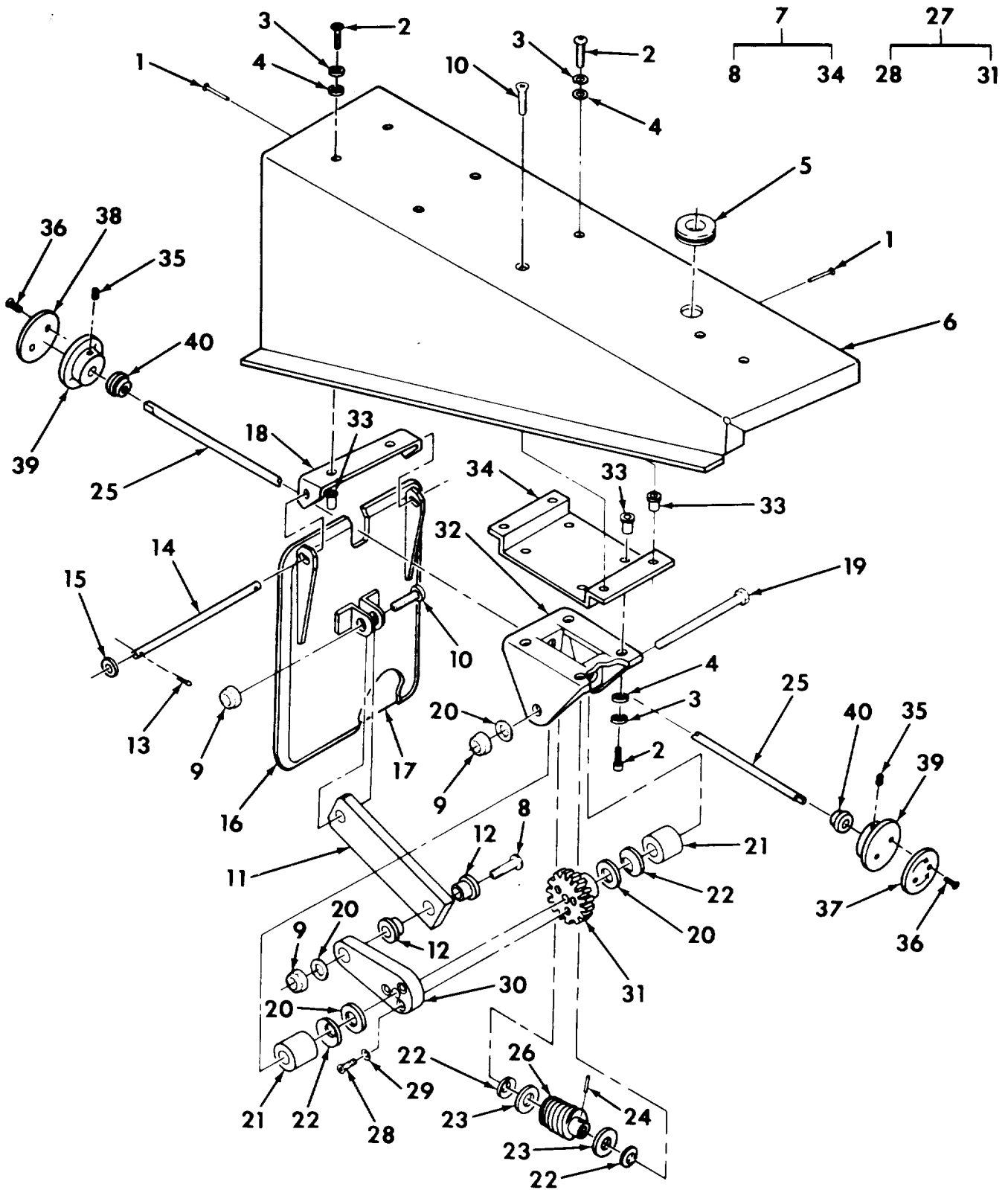

Figure 5 Damper and Actuator

SECTION II (1) ITEM NO	(2) SMR CODE	(3) CAGEC	TM9-4120-399-24P (4) PART NUMBER	(5) DESCRIPTION AND USABLE ON CODES (UOC)	(6) QTY
GROUP 04 FRESH AIR DAMPER					
FIG. 5 DAMPER AND ACTUATOR					
1	PAOZZ	97403	13214E3789-7	RIVET, BLIND	9
2	PAOZO	96906	MS35207-264	SCREW, MACHINE	9
3	PAOZF	96906	MS35338-43	WASHER, LOCK	9
4	PAOZO	96906	MS27183-42	WASHER, FLAT	9
5	PAOZZ	96906	MS35489-43	GROMMET, NONMETALLIC	1
6	XDOZZ	97043	13229E6500	ENCLOSURE DAMPER DOOR	1
7	XBFFF	97403	13229E6560	ASSY, FRESH AIR DOOR	1
8	PAOZZ	96906	MS90726-8	SCREW, CAP	1
9	PAOZO	96906	MS21045-4	NUT, SELF-LOCKING, HE	3
10	PAOZF	96906	MS35207-281	SCREW, MACHINE	1
11	PAOZZ	97043	13229E6552	ROD, CONNECTING	1
12	PAOZZ	96906	NAS77A4-025	BUSHING, FLANGE	2
13	PAOZZ	96906	MS24665-1012	PIN, COTTER	2
14	PAOZZ	97043	13216E6324-1	SHAFT, DAMPER	1
15	PAOZZ	96906	AN960-10L	WASHER, FLAT	4
16	XBFZZ	97043	13229E6487	DAMPER, VENTILATION	1
17	MOOZZ	97043	13229E6487/5	GASKET M/F GASKET P/N MIL-P-15280, .125 THK	1
18	XBFZZ	97043	13216E6322	BRACKET, DAMPER	1
19	PAOZZ	96906	MS90727-18	SCREW, CAP, HEXAGON H	1
20	PAOZZ	96906	MS27183-10	WASHER, FLAT	4
21	XBOZZ	97403	13216E4503	SPACER	2
22	PAOZZ	97403	13216E4505	WASHER, SPRING	4
23	PAOZZ	90106	MS27183-12	WASHER, FLAT	2
24	PAOZZ	96906	MS17149-9	PIN, SPRING	1
25	PAOZZ	97403	13229E6513	ROD	1
26	PAOZZ	97403	13225E9286	GEAR, WORM	1
27	PAOOO	97403	13225E8179	ARM ASSEMBLY	1
28	PAOZZ	96906	MS24693-S50	SCREW, MACHINE	3
29	PAOZZ	96906	MS35790-9	WASHER, LOCK	3
30	XBOZZ	97403	13225E8178	ARM	1
31	XBOZZ	97403	13216E4506	GEAR, WORM WHEEL	1
32	PBOZZ	97403	13216E4508	BRACKET	1
33	PAOZZ	96906	MS27130-S99K	NUT, PLAIN, BLIND RIV	10
34	XDOZZ	97043	13229E6514	BRACKET FRESH AIR ASSY	1
35	PAOZZ	96906	MS51964-51	SETSCREW	2
36	PAOZZ	96906	MS21318-14	SCREW, DRIVE	4
37	XBOZZ	97403	13214E3956	PLATE, INFORMATION	1
38	XBOZZ	97403	13214E3954	PLATE, INFORMATION	1
39	PAOZZ	97403	13214E3889	KNOB	2
40	XBOZZ	97403	13214E4276-1	GROMMET, NONMETALLIC	2

END OF FIGURE

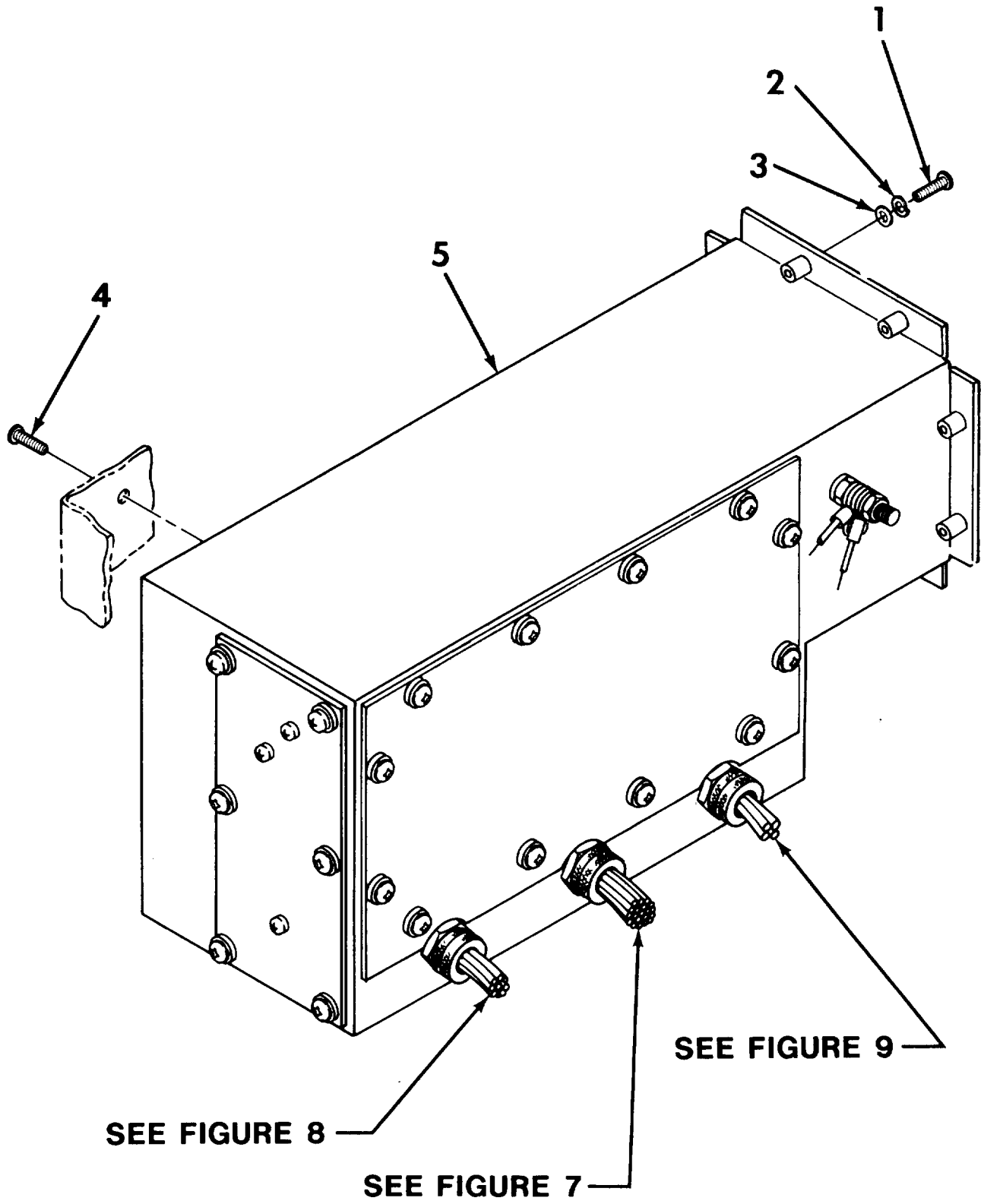

Figure 6 Junction Box Assembly

SECTION II		TM9-4120-399-24P			
(1)	(2)	(3)	(4)	(5)	(6)
ITEM	SMR		PART	DESCRIPTION AND USABLE ON CODES (UOC)	QTY
NO	CODE	CAGEC	NUMBER		
GROUP 05 JUNCTION BOX ASSEMBLY					
FIG. 6 JUNCTION BOX ASSEMBLY					
1	PAOZO	96906	MS35207-264	SCREW,MACHINE	6
2	PAOZF	96906	MS35338-43	WASHER,LOCK	6
3	PAOZO	96906	MS27183-42	WASHER,FLAT	6
4	PAOZZ	96906	MS24694-S295	SCREW	6
5	XBOOO	97043	13229E6536	JUNCTION BOX ASSY	1
END OF FIGURE					

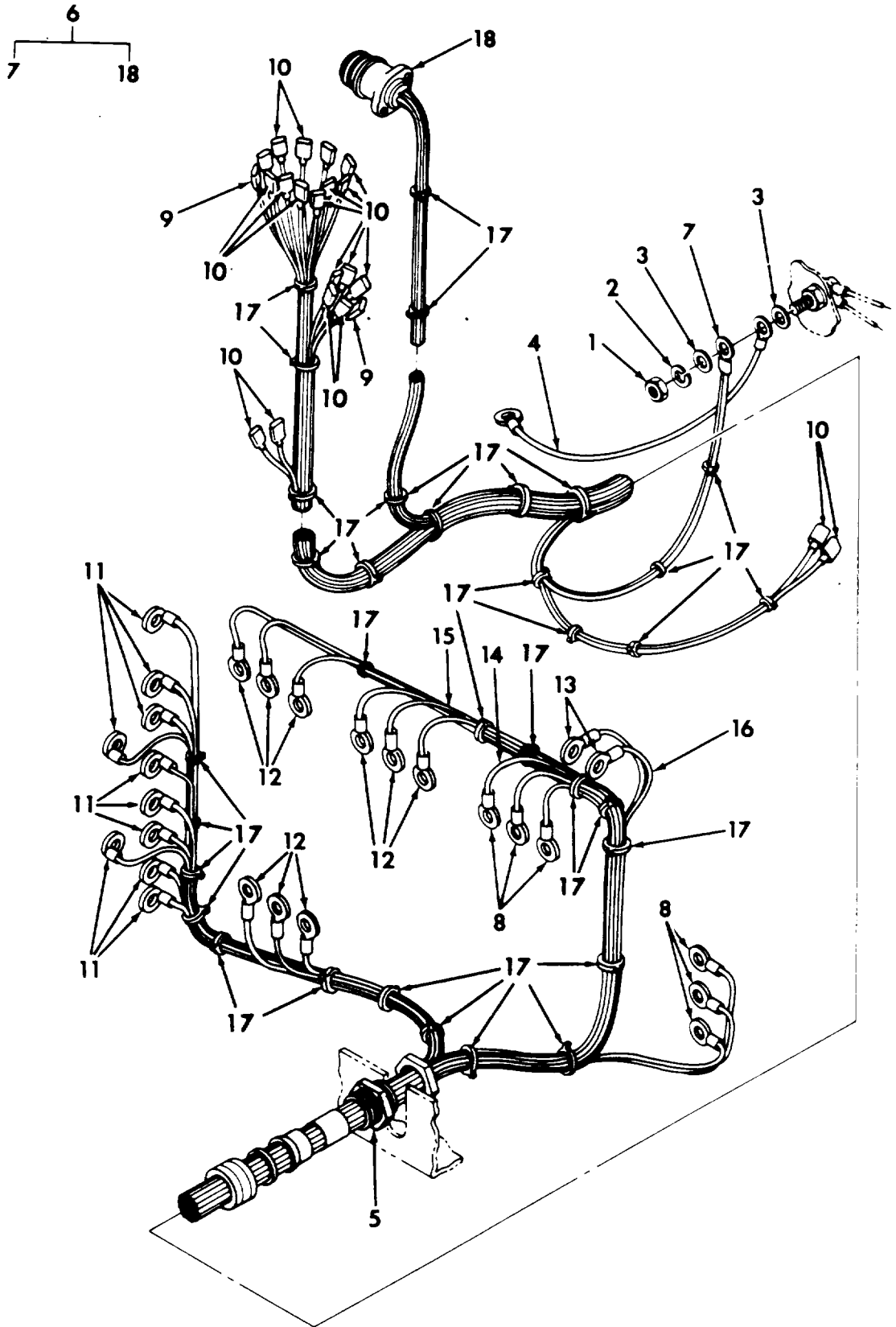

Figure 7 Compressor Connector

SECTION II (1) ITEM NO	(2) SMR CODE	(3) CAGEC	TM9-4120-399-24P (4) PART NUMBER	(5) DESCRIPTION AND USABLE ON CODES (UOC)	(6) QTY
GROUP 05 JUNCTION BOX ASSEMBLY					
FIG. 7 COMPRESSOR CONNECTOR					
1	PAOZO	96906	MS35649-202	NUT, PLAIN, HEXAGON	1
2	PAOZF	96906	MS35338-43	WASHER, LOCK	1
3	PAOZO	96906	MS27183-42	WASHER, FLAT	2
4	XBOZZ	97403	13229E6544-1	LEAD, ELECTRICAL	1
5	XBOZZ	97403	13229E6555-2	CONNECTOR, CORD GRIP	1
6	XBOOO	97403	13229E6543	WIRING HARNESS J-BOX/CONDENSER FAN	1
7	PAOZZ	96906	MS25036-112	TERMINAL, LUG	2
8	PAOZZ	96906	MS25036-156	TERMINAL, LUG	3
9	PAOZZ	97403	13229E6187-2	TERMINAL, PUSH-ON	14
10	PAOZZ	97403	13229E6187-1	TERMINAL, PUSH-ON	8
11	PAOZZ	96906	MS25036-102	TERMINAL, LUG	10
12	PAOZZ	96906	MS25036-153	TERMINAL, LUG	12
13	PAOZZ	96906	MS25036-149	TERMINAL, LUG	2
14	MOOZZ	97403	13229E6543/2	WIRE ELECTRICAL M/F WIRE P/N M5086/2-10-9	3
15	MOOZZ	97403	13229E6543/3	WIRE ELECTRICAL M/F WIRE P/N M5086/2-14-9	14
16	MOOZZ	97403	13229E6543/4	WIRE ELECTRICAL M/F WIRE P/N M5086/2-18-9	12
17	PAOZZ	96905	MS3367-4-9	STRAP, TIEDOWN	V
18	PAOZZ	96906	MS3106R-24-11S	CONNECTOR	1
END OF FIGURE					

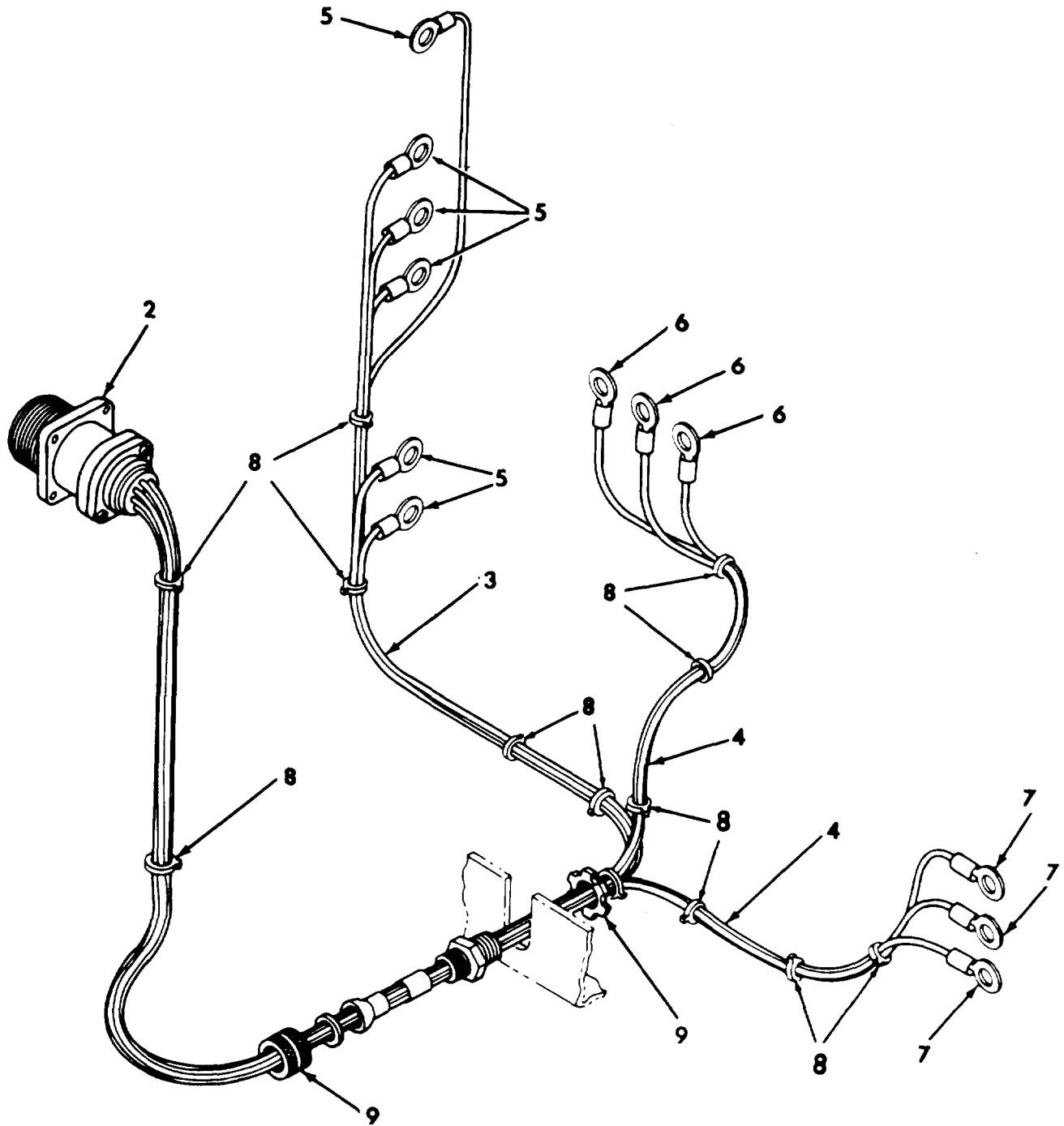
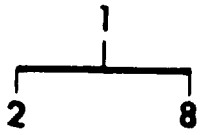

Figure 8 Control Panel Wiring Harness

SECTION II				TM9-4120-399-24P		
(1)	(2)	(3)	(4)	(5)		(6)
ITEM	SMR		PART			
NO	CODE	CAGEC	NUMBER	DESCRIPTION AND USABLE ON CODES (UOC)		QTY
GROUP 05 JUNCTION BOX ASSEMBLY						
FIG. 8 CONTROL PANEL						
1	XBOOO	97403	13229E6542	WIRING HARNESS J-BOX/CONTROL PANEL		1
2	PAOZZ	96906	MS3100R28-9S	CONNECTOR		1
3	MOOZZ	97403	13229E6542/2	WIRE ELECTRICAL M/F WIRE P/N		6
				M5086/2-14-9		
4	MOOZZ	97403	13229E6542/3	WIRE ELECTRICAL M/F WIRE P/N		6
				M5086/2-18-9		
5	PAOZZ	96906	MS25036-102	TERMINAL,LUG		6
6	PAOZZ	96906	MS25036-153	TERMINAL,LUG		3
7	PAOZZ	96906	MS25036-107	TERMINAL,LUG		3
8	PAOZO	96906	MS3367-4-9	STRAP,TIEDOWN,ELECT		V
9	XBOOO	97403	13229E6555-1	CONNECTOR,CORD GRIP		1
END OF FIGURE						

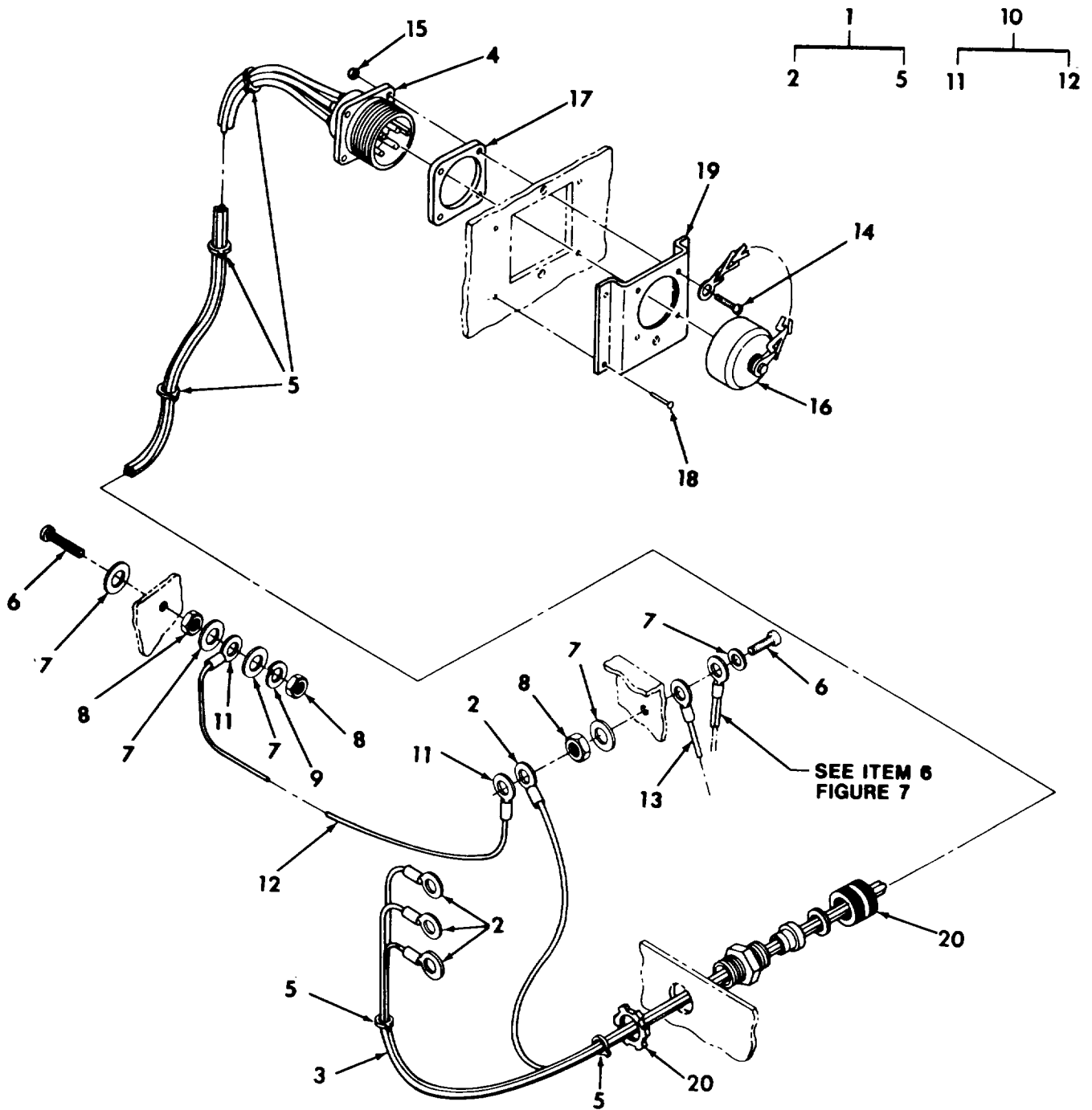

Figure 9 J1 Connector and Ground

SECTION II (1) ITEM NO	(2) SMR CODE	(3) CAGEC	TM9-4120-399-24P (4) PART NUMBER	(5) DESCRIPTION AND USABLE ON CODES (UOC)	(6) QTY
GROUP 05 JUNCTION BOX ASSEMBLY					
FIG. 9 J1 CONNECTOR AND GROUND					
1	XBOOO	97403	13229E6559	WIRING HARNESS POWER INPUT	1
2	PAOZZ	96906	MS25036-156	TERMINAL,LUG	4
3	MOOZZ	97403	13229E6559/3	WIRE,ELECTRICAL M/F WIRE P/N M5086/2-10-9	4
4	PAOZA	96906	MS3450W24-22P	CONNECTOR,RECEPTACL	1
5	PAOZZ	96906	MS3367-1-9	STRAP,TIEDOWN	V
6	PAOZO	96906	MS35191-278	SCREW,MACHINE	2
7	PAOZO	96906	MS27183-42	WASHER,FLAT	5
8	PAOZO	96906	MS35649-202	NUT,PLAIN,HEXAGON	3
9	PAOZF	96906	MS35338-43	WASHER,LOCK	1
10	XBOZZ	97403	13229E6544-1	LEAD,ELECTRICAL	1
11	PAOZZ	96906	MS25036-112	TERMINAL,LUG	2
12	MOOZZ	97403	13229E6544/1	WIRE,ELECTRICAL M/F WIRE P/N M5086/2-18-9	1
13	XBOZZ	97403	13229E6544-2	LEAD,ELECTRICAL	1
14	PAOZZ	96906	MS35206-265	SCREW,MACHINE	4
15	PAOZO	96906	MS21045-06	NUT,SELF-LOCKING,HE	4
16	PAOZZ	96906	MS25043-24DA	COVER,ELECTRICAL CO (INCLUDES ATTACHING CHAIN)	1
17	PAOZZ	96906	MS51007-9	GASKET	1
18	PAOZZ	97403	13214E3791-3	RIVET,BLIND	4
19	XBOZZ	97403	13229E6495	BRACKET,POWER PLUG	1
20	PAOZZ	97403	13229E6555-1	CONNECTOR,CORD GRIP	1

END OF FIGURE

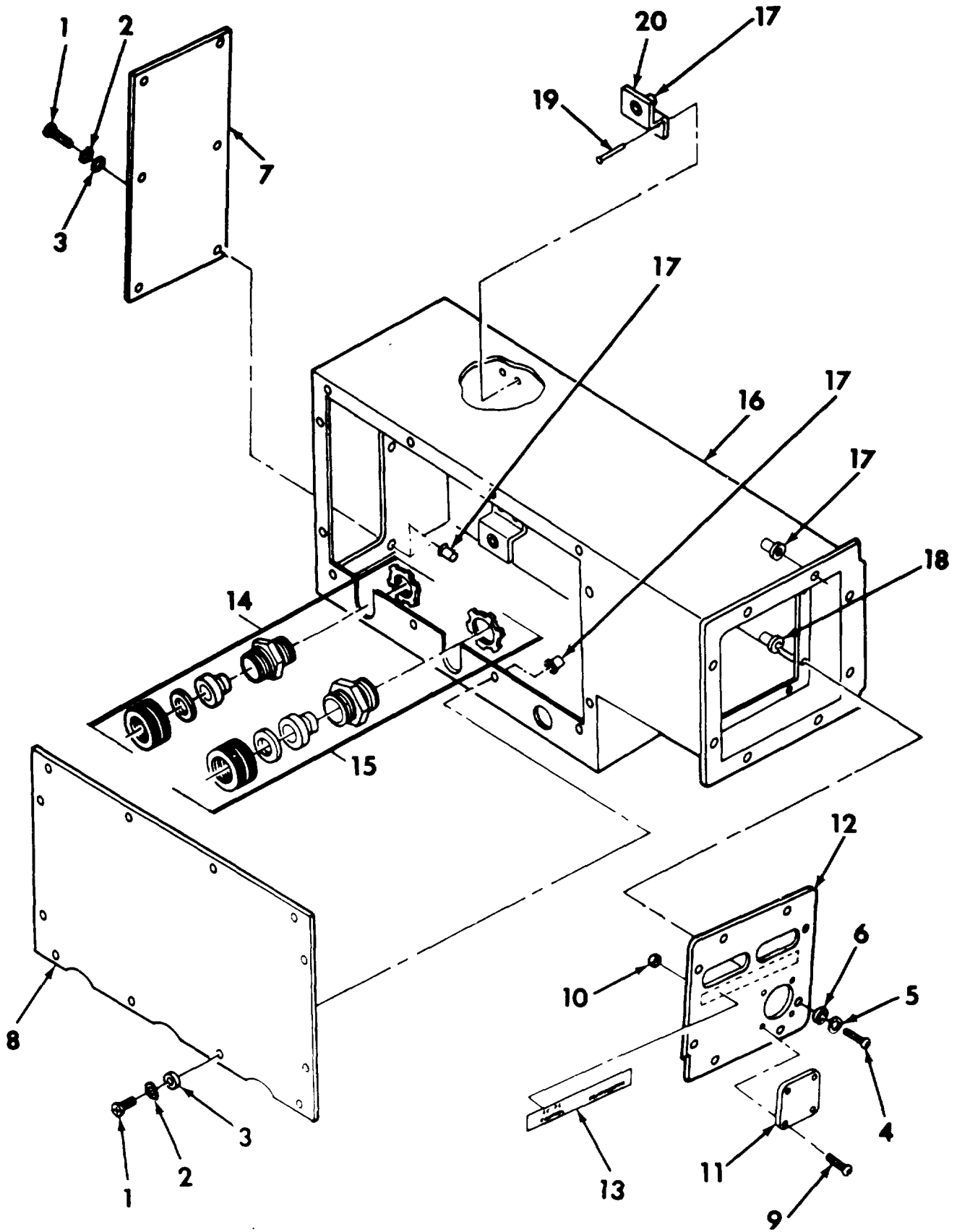

Figure 10 Junction Box Housing and Electrical Components (Sheet 1 of 4)

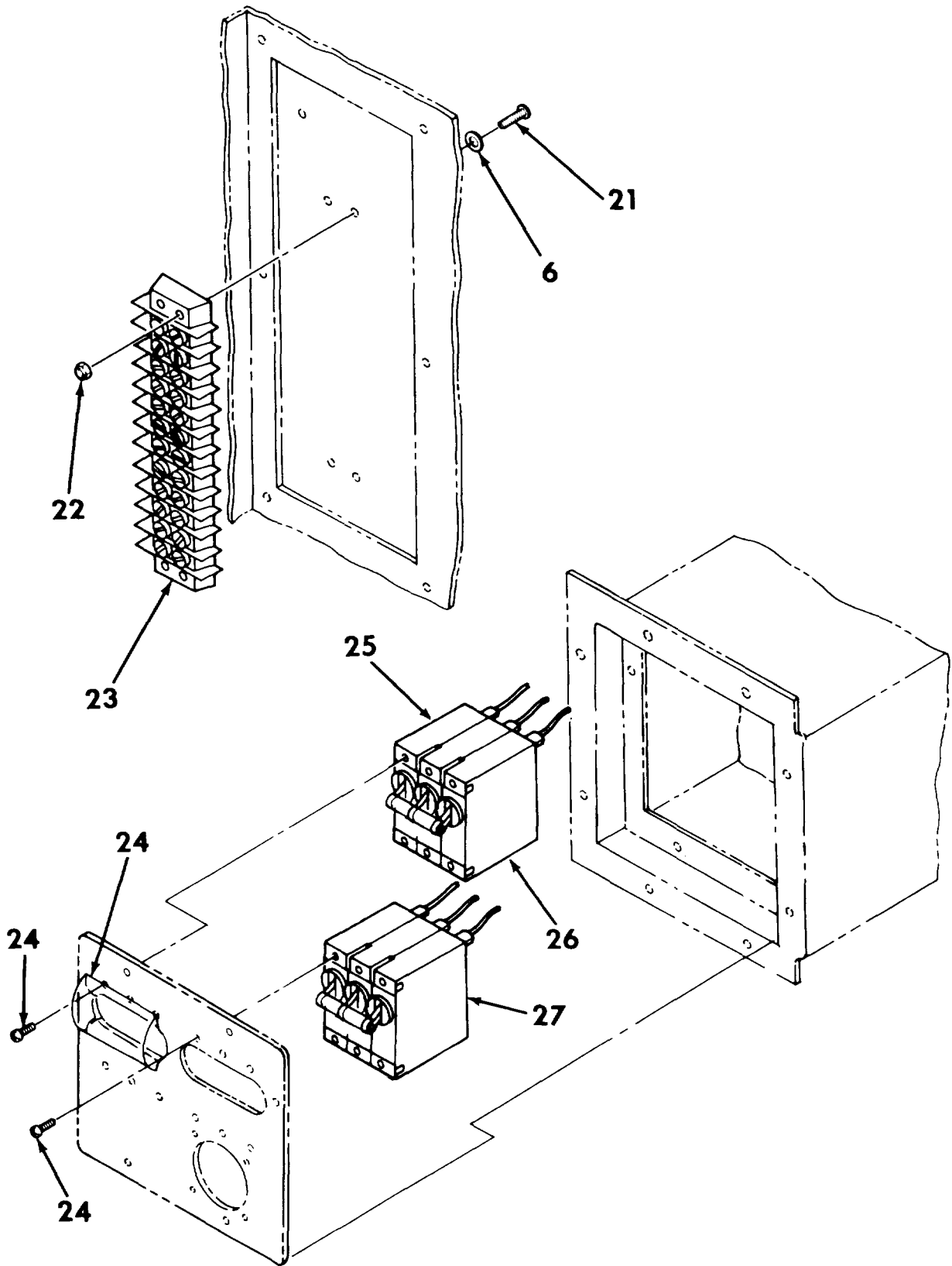

Figure 10 Junction Box Housing and Electrical Components (Sheet 2 of 4)

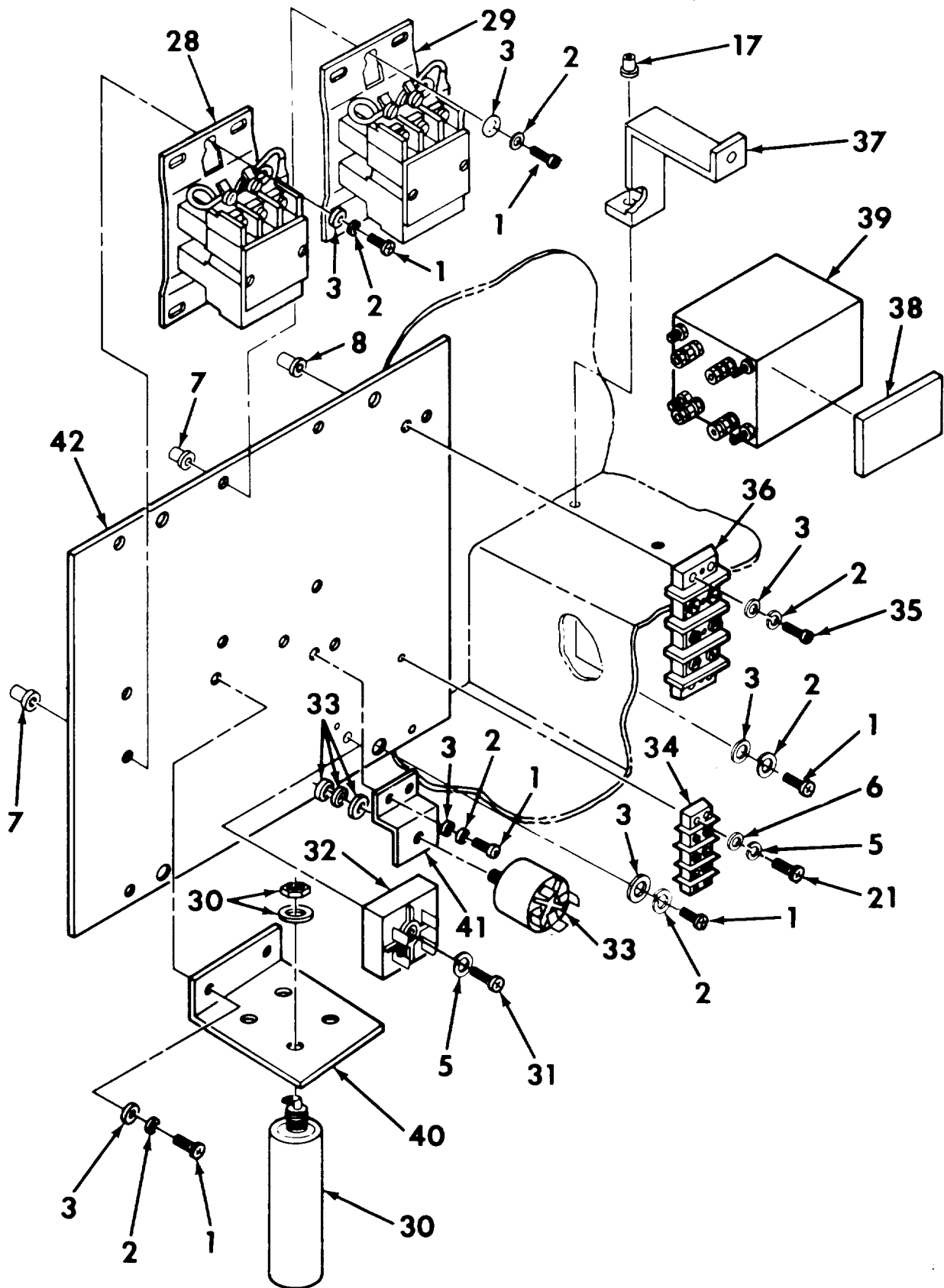

Figure 10 Junction Box Housing and Electrical Components (Sheet 3 of 4)

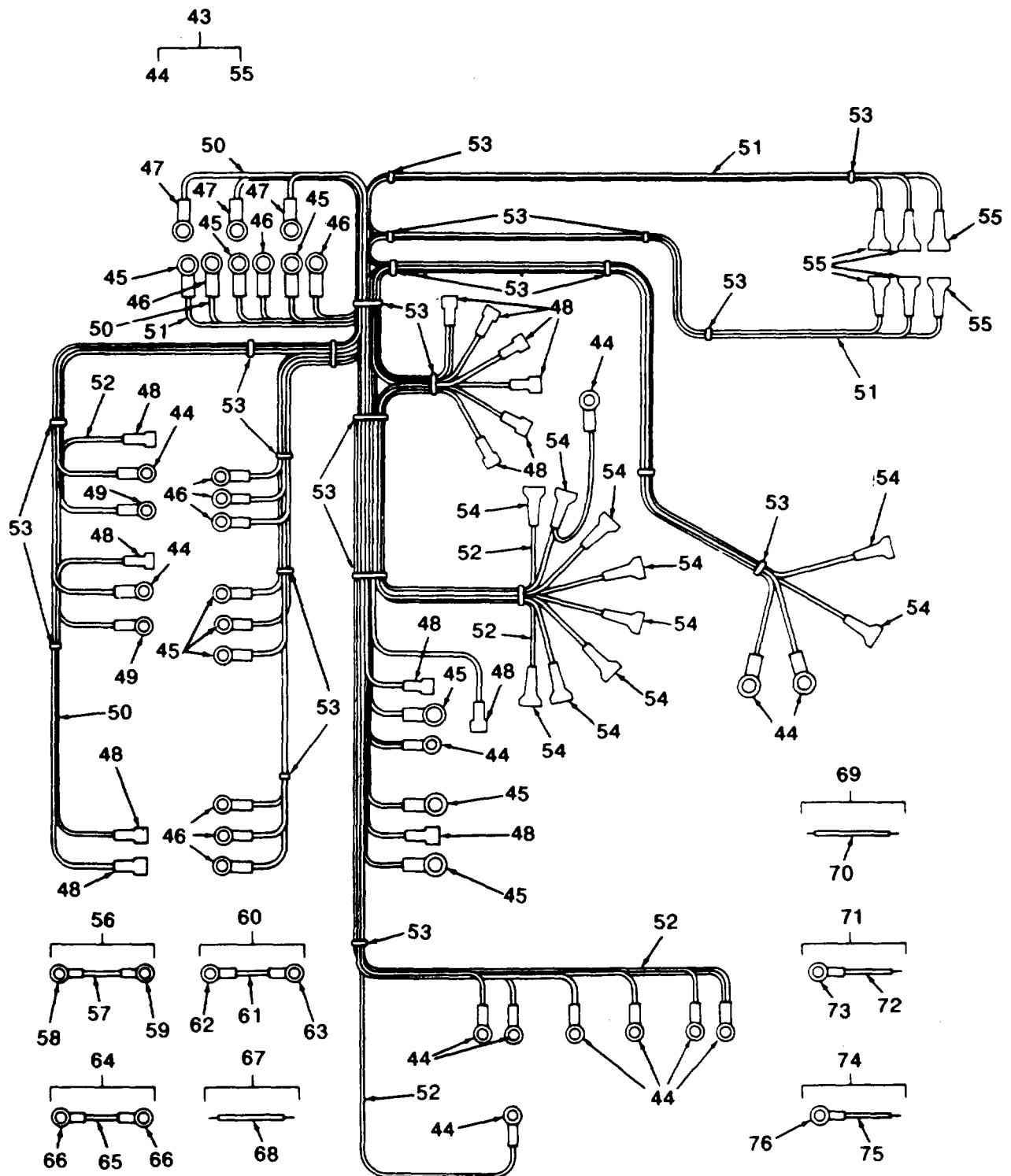

Figure 10 Junction Box Housing and Electrical Components (Sheet 4 of 4)

SECTION II (1) ITEM NO	(2) SMR CODE	(3) CAGEC	TM9-4120-399-24P (4) PART NUMBER	(5) DESCRIPTION AND USABLE ON CODES (UOC)	(6) QTY
GROUP 05 JUNCTION BOX ASSEMBLY					
FIG. 10 JUNCTION BOX HOUSING AND ELECTRICAL COMPONENTS					
1	PAOZO	96906	MS35207-264	SCREW,MACHINE	36
2	PAOZF	96906	MS35338-43	WASHER,LOCK	40
3	PAOZO	96906	MS27183-42	WASHER,FLAT	45
4	PAOZZ	96906	MS35206-245	SCREW,MACHINE	8
5	PAOZZ	96906	MS35338-42	WASHER,LOCK	11
6	PAOZZ	96906	MS27183-41	WASHER,FLAT	12
7	XBOZZ	97403	13229E6504	COVER,SMALL	1
8	XBOZZ	97403	13229E6503	COVER,LARGE	1
9	PAOZZ	96906	MS35206-230	SCREW,MACHINE	4
10	PAOZO	96906	MS21045-06	NUT,SELF-LOCKING,HE	4
11	XDOZZ	97403	13225E8156	COVER	1
12	XBOOO	97403	13229E6502	CONTROL PANEL	1
13	XBOZZ	97403	13229E6556	PLATE,INFORMATION	1
14	PAOZZ	97403	13229E6555-1	CONNECTOR,CORD GRIP	1
15	PAOZZ	97403	13229E6555-2	CONNECTOR,CORD GRIP	1
16	XBOOO	97403	13229E6498	JUNCTION BOX	1
17	PAOZZ	96906	MS27130-S99K	NUT,PLAIN,BLIND RIV	36
18	PAOZZ	96906	MS27130-S93K	NUT,PLAIN,BLIND RIV	8
19	PAOZZ	96906	MS20601-B4W3	RIVET	8
20	XBOZZ	97403	13229E6521	BRACKET,PANEL	4
21	PAOZZ	96906	MS35206-247	SCREW,MACHINE	8
22	PAOZZ	96906	MS21044N08	NUT,SELF-LOCKING,HE	4
23	XBOZZ	97403	13229E6509	TERMINAL BOARD (12 POLE)	1
24	XDOZZ	97403	13215E9822	COVER (INCLUDES ATTACHING HARDWARE FOR ITEMS 24, 25, AND 26)	2
25	PAOZZ	97403	13225E8129-1	CIRCUIT BREAKER	1
26	PAOZZ	97403	13225E8130	CIRCUIT BREAKER	1
27	PAOZZ	97403	13229E6535	CIRCUIT BREAKER (COMP)	1
28	PAOZZ	97403	13229E6549	RELAY 50A 3PH, N.O./SINGLE THROW, DOUBLE POLE AUX	1
29	PAOZZ	97403	13229E6483	RELAY 50A 3PH, N.O	1
30	PAOZZ	97403	13216E4517	FILTER,RADIO FREQUE BAND SUPPRESSOR (INCLUDES ATTACHING HARDWARE)	4
31	PAOZZ	96906	MS35206-250	SCREW,MACHINE	1
32	PAOZZ	97403	13225E8024-1	RELAY,SOLID STATE	1
33	PAOZF	97403	13211E3791	SEMICONDUCTOR DEVIC RECTIFIER (INCLUDES ATTACHING HARDWARE)	1
34	XBOZZ	97403	13229E6546	TERMINAL BOARD 3 POLE	1
35	PAOZZ	96906	MS35207-265	SCREW,MACHINE	4
36	XBOZZ	97403	13213E0636	TERMINAL BOARD	1
37	XBOZZ	97403	13229E6515	BRACKET,TRANSFORMER	1
38	XBOZZ	97403	13229E6534	SPACER,TRANSFORMER	1
39	PAOZZ	97403	13214E3818-6	TRANSFORMER,POWER	1
40	XBOZZ	97403	13229E6523	BRACKET FILTER-BAND SUPPRESSOR	1
41	XBOZZ	97403	13229E6524	BRACKET,RECTIFIER	1
42	XBOZZ	97403	13229E6522	PLATE,J-BOX	1

SECTION II (1) ITEM NO	(2) SMR CODE	(3) CAGEC	TM9-4120-399-24P (4) PART NUMBER	(5) DESCRIPTION AND USABLE ON CODES (UOC)	(6) QTY
43	XBOOO	97403	13229E6554	WIRING HARNESS JUNCTION BOX	1
44	PAOZZ	96906	MS25036-101	TERMINAL,LUG	13
45	PAOZZ	96906	MS25036-108	TERMINAL,LUG	9
46	PAOZZ	96906	MS25036-112	TERMINAL,LUG	9
47	PAOZZ	96906	MS25036-149	TERMINAL,LUG	3
48	PAOZZ	97403	13216E6191-1	TERMINAL,QUICK DISC	16
49	PAOZZ	97403	13229E6187-2	TERMINAL,FEMALE	2
50	MOOZZ	97403	13229E6554/1	WIRE,ELECTRICAL M/F WIRE P/N M5086/2-10-9	10
51	MOOZZ	97403	13229E6554/2	WIRE,ELECTRICAL M/F WIRE P/N M5086/2-14-9	8
52	MOOZZ	97403	13229E6554/3	WIRE,ELECTRICAL M/F WIRE P/N M5086/2-18-9	29
53	PAOZO	96906	MS3367-4-9	STRAP,TIEDOWN,ELECT	V
54	MOOZZ	97403	13229E6554/8	INSULATION,SLEEVING M/F SLEEVING P/N M23053/5-105-9 X 3/4 L	6
55	MOOZZ	97403	13229E6554/11	INSULATION,SLEEVING M/F SLEEVING P/N M23053/5-106 X 3/4 L	6
56	XBOZZ	97403	13229E6544-2	LEAD,ELECTRICAL	1
57	XBOZZ	97403	13229E6153/1	WIRE,ELECTRICAL M/F WIRE P/N M5086/2-18-9	1
58	PAOZZ	96906	MS25036-101	TERMINAL,LUG	1
59	PAOZZ	96906	MS25036-108	TERMINAL,LUG	1
60	XBOZZ	97403	13229E6544-3	LEAD,ELECTRICAL	1
61	XBOZZ	97403	13229E6153/1	WIRE,ELECTRICAL M/F WIRE P/N M5086/2-18-9	1
62	PAOZZ	96906	MS25036-101	TERMINAL,LUG	1
63	PAOZZ	96906	MS25036-101	TERMINAL,LUG	1
64	XBOZZ	97403	13229E6544-5	LEAD,ELECTRICAL	1
65	XBOZZ	97403	13229E6153/1	WIRE,ELECTRICAL M/F WIRE P/N M5086/2-18-9	1
66	PAOZZ	96906	MS25036-101	TERMINAL,LUG	2
67	XBOZZ	97403	13229E6544-6	LEAD,ELECTRICAL	1
68	XBOZZ	97403	13229E6153/1	WIRE,ELECTRICAL M/F WIRE P/N M5086/2-18-9	1
69	XBOZZ	97403	13229E6544-7	LEAD,ELECTRICAL	1
70	XBOZZ	97403	13229E6153/1	WIRE,ELECTRICAL M/F WIRE P/N M5086/2-18-9	1
71	XBOZZ	97403	13229E6544-8	LEAD,ELECTRICAL	1
72	XBOZZ	97403	13229E6153/1	WIRE,ELECTRICAL M/F WIRE P/N M5086/2-18-9	1
73	PAOZZ	96906	MS25036-101	TERMINAL,LUG	1
74	XBOZZ	97403	13229E6544-9	LEAD,ELECTRICAL	1
75	XBOZZ	97403	13229E6153/1	WIRE,ELECTRICAL M/F WIRE P/N M5086/2-18-9	1
76	PAOZZ	96906	MS25036-101	TERMINAL,LUG	1

END OF FIGURE

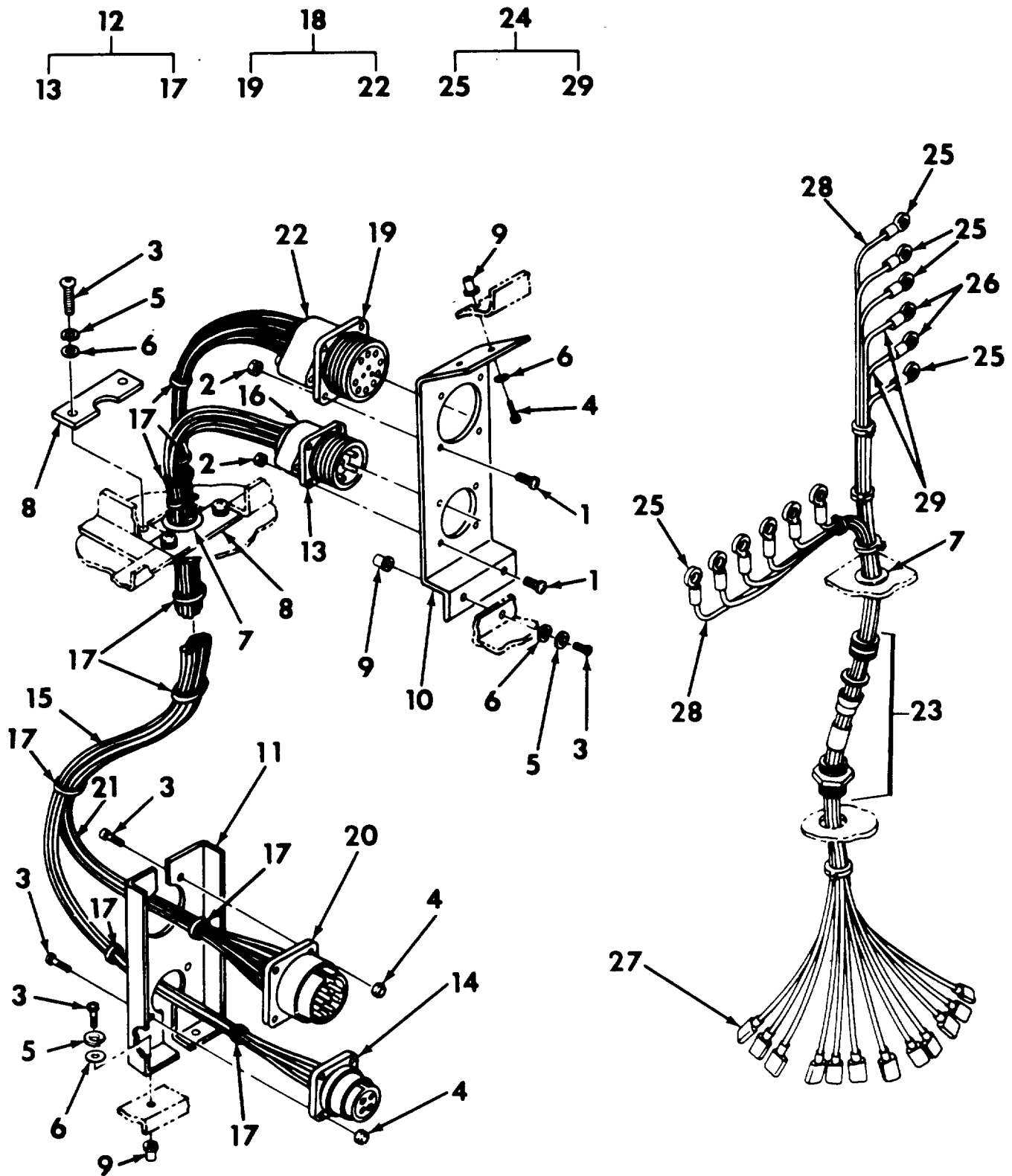

Figure 11 Auxiliary and Terminal Boards Wiring Harnesses

SECTION II (1) ITEM NO	(2) SMR CODE	(3) CAGEC	TM9-4120-399-24P (4) PART NUMBER	(5) DESCRIPTION AND USABLE ON CODES (UOC)	(6) QTY
GROUP 06 WIRE HARNESSSES					
FIG. 11 AUXILIARY AND TERMINAL BOARDS WIRING HARNESSSES					
1	PAOZZ	96906	MS35206-230	SCREW,MACHINE	8
2	PAOZO	96906	MS21045-06	NUT,SELF-LOCKING,HE	8
3	PAOZO	96906	MS35207-264	SCREW,MACHINE	12
4	PAOZZ	96906	MS21044N3	NUT,SELF-LOCKING,HE	8
5	PAOZZ	97406	MS35338-43	WASHER,LOCK	10
6	PAOZO	96906	MS27183-5	WASHER,FLAT	8
7	PAOZZ	96906	MS35489-14	GROMMET,NONMETALLIC	4
8	XBOZZ	97403	13229E6551	PLATE,WIRE HOLD	2
9	PAOZZ	96906	MS27130S99K	NUT,PLAIN,BLIND RIV	2
10	XBOZZ	97043	13229E6511	BRACKET UPPER AUX PWR	1
11	XBOZZ	97043	13229E6510	BRACKET LOWER AUX PWR	1
12	XBOOO	97403	13229E6539	WIRING HARNESS PWR	1
13	PAOZA	96906	MS3450W24-22P	CONNECTOR,RECEPTACL	1
14	PAOZA	96906	MS3100R24	CONNECTOR	1
15	MOOZZ	97403	13229E6539/3	WIRE,ELECTRIC M/F WIRE P/N M5086/ 2-10-9	4
16	MOOZZ	97403	13229E6539/4	INSULATION SLEEVING M/F INSULATION SLEEVING P/N M23053/5- 107-9, .375 ID MIN	8
17	PAOZO	96906	MS3367-4-9	STRAP,TIEDOWN,ELECT	V
18	XBOOO	97403	13229E6540	WIRING HARNESS CNTR	1
19	PAOZZ	96906	MS3100R28-9S	CONNECTOR,RECEPTACL	1
20	PAOZA	97403	13211E8399C28-9P	CONNECTOR,RECEPTACL	1
21	MOOZZ	97403	13229E6540/3	WIRE,ELECTRIC M/F WIRE P/N M5086/ 2-14-9	6
22	MOOZZ	97403	13229E6540/5	INSULATION SLEEVING M/F INSULATION SLEEVING P/N M23053/5- 107-9, .375 ID MIN	12
23	PAOZZ	97403	13229E6555-2	CONNECTOR,CORD GRIP	1
24	XBOOO	97403	13229E6541	WIRING HARNESS TB4,TB3/4-BOX	1
25	PAOZZ	96906	MS25036-153	TERMINAL,LUG	10
26	PAOZZ	91906	MS25036-149	TERMINAL,LUG,CRIMP	2
27	PAOZZ	97403	13229E6188-2	TERMINAL,MALE PUSH	12
28	MOOZZ	97403	13229E6541/1	WIRE,ELECTRICAL M/F WIRE P/N M5086/2-14-9	10
29	MOOZZ	97403	13229E6541/2	WIRE,ELECTRICAL M/F WIRE P/N M5086/2-18-9	2

END OF FIGURE

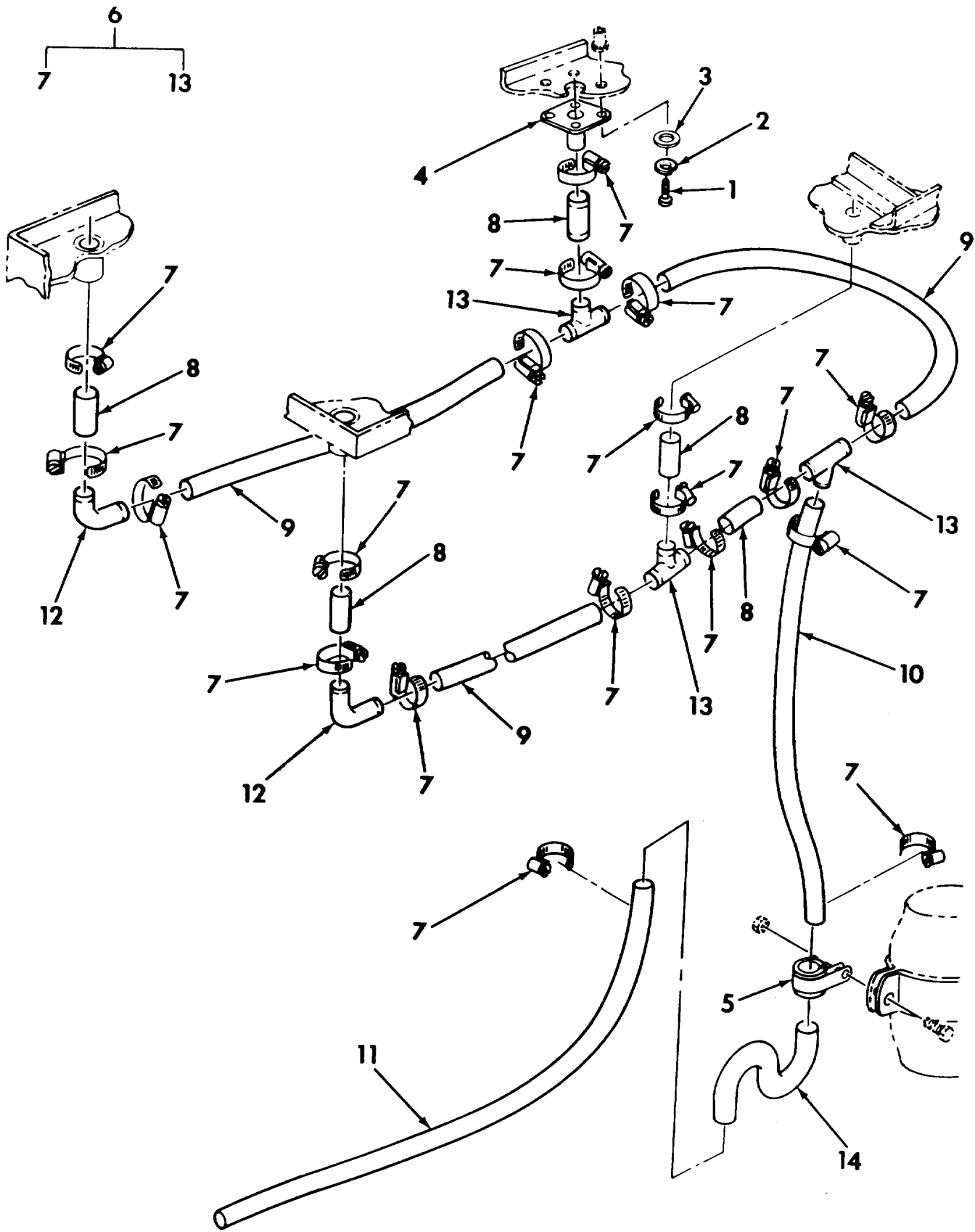

Figure 12 Condensate Drain Assembly

SECTION II (1) ITEM NO	(2) SMR CODE	(3) CAGEC	TM9-4120-399-24P (4) PART NUMBER	(5) DESCRIPTION AND USABLE ON CODES (UOC)	(6) QTY
GROUP 07 CONDENSATE DRAIN ASSEMBLY					
FIG. 12 CONDENSATE DRAIN ASSEMBLY					
1	PAOZO	96906	MS35207-264	SCREW,MACHINE	4
2	PAOZF	96906	MS35338-43	WASHER,LOCK	4
3	PAOZO	96906	MS27183-42	WASHER,FLAT	4
4	XBOZZ	97043	13229E6488	DRAIN	1
5	PAOZZ	96906	MS21919WDG13	CLAMP,LOOP	1
6	XBOZZ	97043	13229E6547	ASSEMBLY,DRAIN	1
7	PAOZO	96906	MS35842-10	CLAMP,HOSE	19
8	MOOZZ	97043	13229E6231-1	TUBING,FLEX,CLEAR M/F TUBING P/N ZZ-T-831,.625 IN ID,.093 THK,TYPE VI,CC G	5
9	MOOZZ	97043	13229E6231-7	TUBING,FLEX,CLEAR M/F TUBING P/N ZZ-T-831,.625 IN ID,.093 THK,TYPE VI,CC G	3
10	MOOZZ	97043	13229E6231-8	TUBING,FLEX,CLEAR M/F TUBING P/N ZZ-T-831,.625 IN ID,.093 THK,TYPE VI,CC G	1
11	MOOZZ	97043	13229E6231-9	TUBING,FLEX,CLEAR M/F TUBING P/N ZZ-T-831,.625 IN ID,.093 THK,TYPE VI,CC G	1
12	PAOZZ	97043	13229E6175-10	ELBOW,HOSE	2
13	PAOZZ	97043	13229E6174-10	TEE,HOSE	3
14	PAOZZ	97043	13229E6553	TRAP,DRAIN	1
END OF FIGURE					

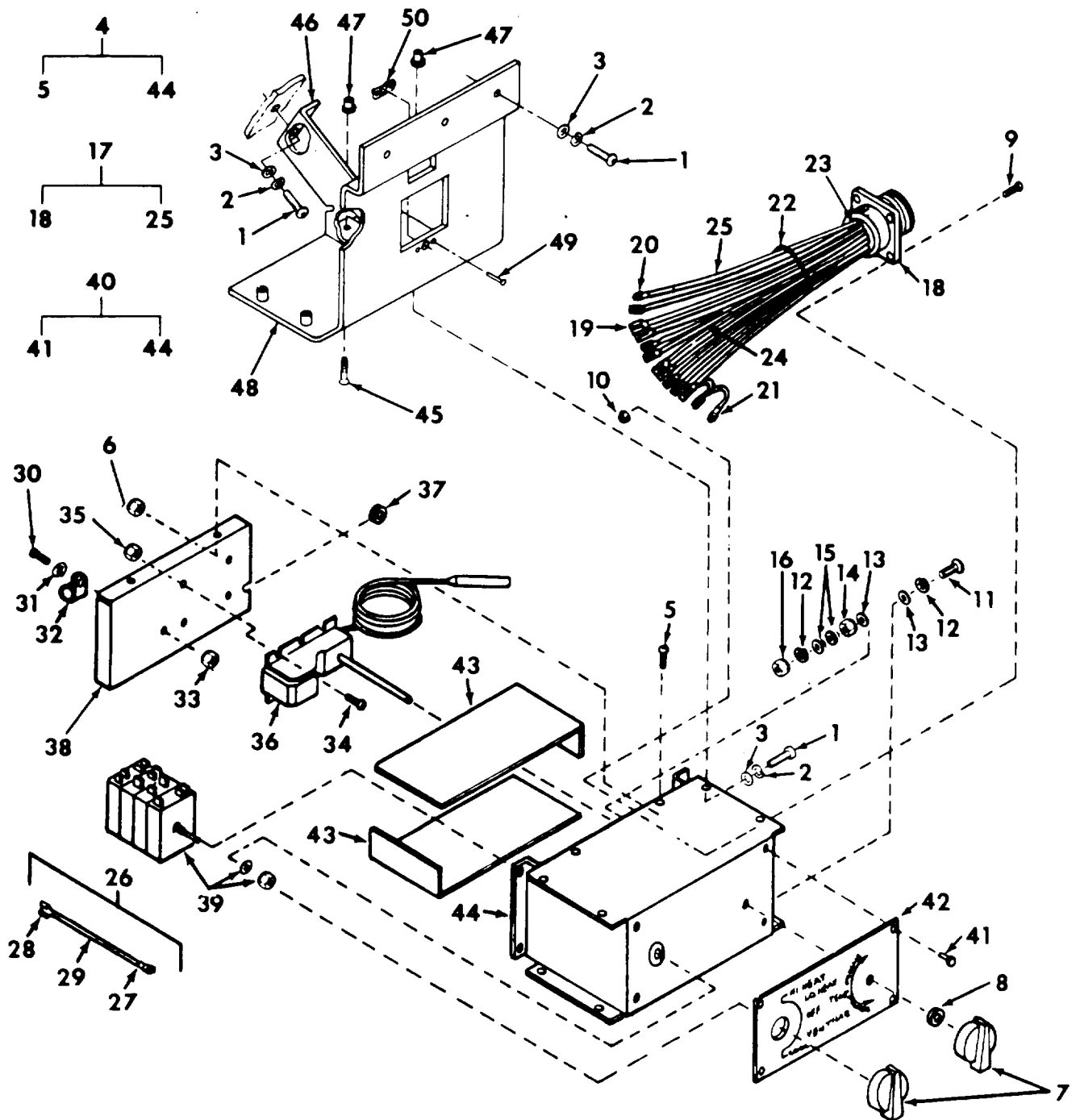

Figure 13 Control Panel Assembly

SECTION II (1) ITEM NO	(2) SMR CODE	(3) CAGEC	TM9-4120-399-24P (4) PART NUMBER	(5) DESCRIPTION AND USABLE ON CODES (UOC)	(6) QTY
GROUP 08 CONTROL MODULE					
FIG. 13 CONTROL PANEL ASSEMBLY					
1	PAOZO	96906	MS35207-264	SCREW,MACHINE	8
2	PAOZF	96906	MS35338-43	WASHER, LOCK	8
3	PAOZO	96906	MS27183-42	WASHER, FLAT	8
4	XBOOO	97403	13225E8073	CONTROL, TEMPERATURE	1
5	PAOZZ	96906	MS35206-245	SCREW, MACHINE	8
6	PAOZO	96906	MS21045-08	NUT, SELF-LOCKING, HE	8
7	PAOZO	86797	RB175	KNOB	2
8	PAOZZ	96906	MS35489-6	GROMMET, NONMETALLIC	1
9	PAOZZ	96906	MS35206-230	SCREW, MACHINE	4
10	PAOZO	96906	MS21045-06	NUT, SELF-LOCKING, HE HEXAGON	4
11	PAOZZ	96906	MS35207-266	SCREW, MACHINE	1
12	PAOZF	96906	MS35338-43	WASHER, LOCK	2
13	PAOZZ	96906	MS15795-708	WASHER, FLAT	2
14	PAOZZ	96906	MS35650-302	NUT, PLAIN, HEXAGON	1
15	PAOZZ	96906	MS27183-8	WASHER, FLAT	2
16	PAOZO	96906	MS21045-3	NUT, SELF-LOCKING, HE HEXAGON	1
17	XBOOO	97403	13225E8140	WIRING HARNESS J8 CONNECTOR	1
18	PAOZA	97403	13211E8399C28-9P	CONNECTOR, RECEPTCL	1
19	PAOZZ	59730	B14-250A	TERMINAL, QUICK DISC QUICK	12
20	PAOZZ	96906	MS25036-108	DISCONNECT	1
21	PAOZZ	96906	MS25036-153	TERMINAL, LUG	1
22	PAOZZ	96906	MS3367-1-9	STRAP, TIEDOWN	V
23	MOOZZ	97403	13225E8140/6	INSULATION M/F INSULATION SLEEVEING P/N M23053/5-150-0, .187 ID MIN	12
24	MOOZZ	97403	13225E8140/2	WIRE, ELECTRICAL M/F WIRE P/N M5086/1-14-9	6
25	MOOZZ	97403	13225E8140/3	WIRE, ELECTRICAL M/F WIRE P/N M5086/1-16-9	8
26	XBOZZ	97403	13225E8155-43	LEAD, ELECTRICAL	1
27	PAOZZ	96906	MS25036-153	TERMINAL, LUG	1
28	PAOZZ	59730	B14-250A	TERMINAL, QUICK DISC	1
29	MOOZZ	97403	13225E8155/4	WIRE, ELECTRICAL M/F WIRE P/N M5086/1-16-9	1
30	PAOZZ	96906	MS35207-263	SCREW, MACHINE	1
31	PAOZF	96906	MS35338-43	WASHER, LOCK	1
32	PAOZZ	96906	MS21919DG6	CLAMP, LOOP	1
33	PAOZZ	60532	D4524-3726-2	NUT, PLAIN, CLINCH	1
34	PAOZZ	96906	MS35206-245	SCREW, MACHINE	4
35	PAOZO	96906	MS21045-08	NUT, SELF-LOCKING, HE	4
36	PAOZA	97403	13211E8301-2	SWITCH, THERMOSTATIC	1
37	PAOZZ	96906	MS35489-1	GROMMET, NONMETALLIC	1
38	XBOZZ	97403	13214E4054	PANEL	1
39	PAOZZ	97403	13216E6201-1	SWITCH, ROTARY (INCLUDES ATTACHING HARDWARE)	1
40	PBOOO	97403	13225E8074	CONTROL PANEL	1
41	PAOZO	97403	13214E3789-2	RIVET, BLIND	6

SECTION II				TM9-4120-399-24P		
(1)	(2)	(3)	(4)	(5)	(6)	
ITEM	SMR		PART			
NO	CODE	CAGEC	NUMBER	DESCRIPTION AND USABLE ON CODES (UOC)		QTY
42	XBOZZ	97403	13214E4053	PLATE, INFORMATION		1
43	XBOZZ	97403	13214E3762	INSULATOR, ANGLE BRA		2
44	XBOZZ	97403	13225E8074/1	CONTROL PANEL		1
45	PAOZZ	96906	MS24693-S273	SCREW, MACHINE		2
46	XBOZZ	97403	13229E6496	BRACKET, STIFFENER		1
47	PAOZZ	96906	MS27130-S99K	NUT, PLAIN, BLIND RIV		6
48	XBOZZ	97403	13229E6494	BRACKET, REMOTE CONT		1
49	PAOZZ	97403	13214E3791-2	RIVET, BLIND		2
50	PAOZZ	97403	13211E8382	NUT, SHEET SPRING		1
END OF FIGURE						

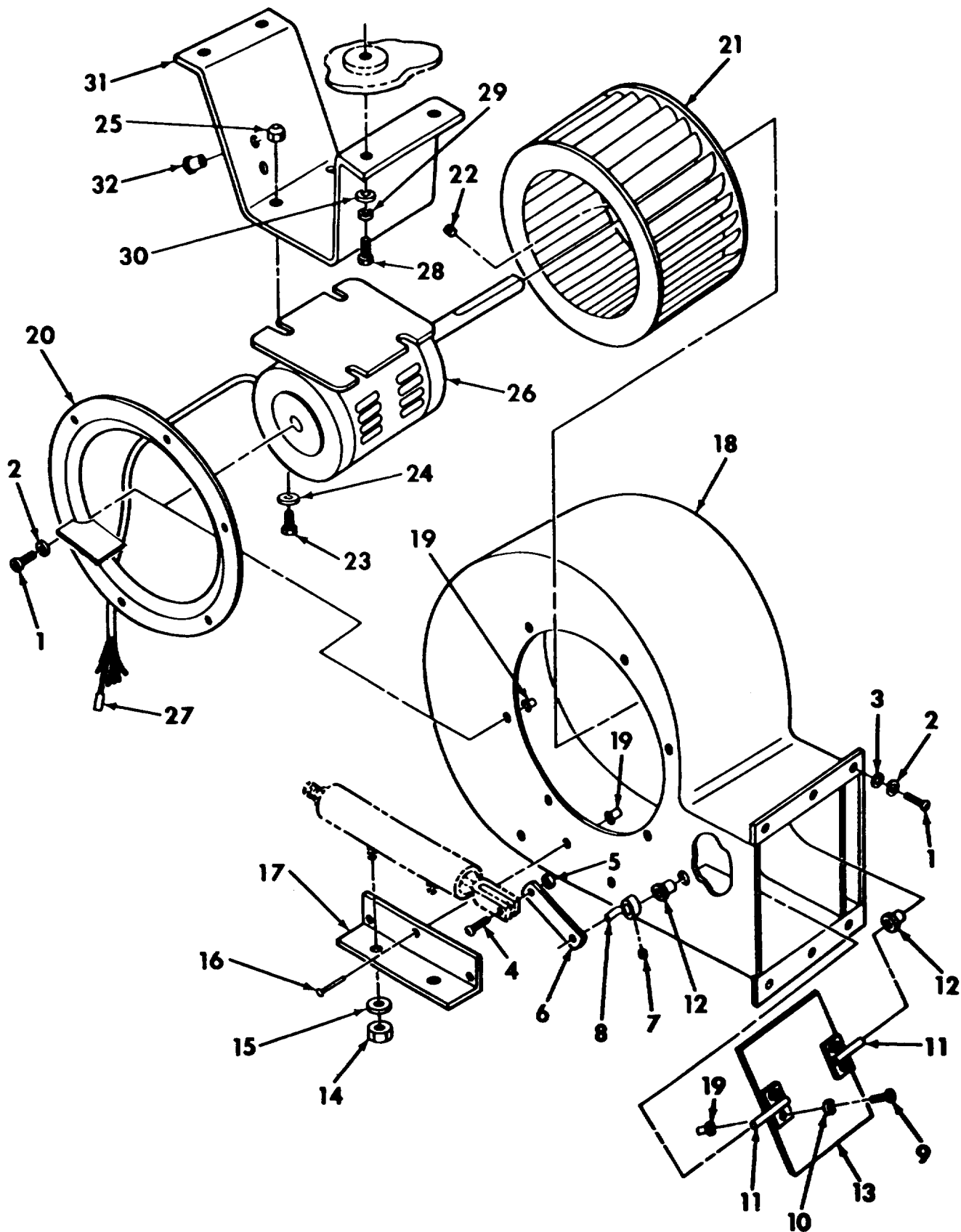

Figure 14 Condenser Motor Assembly

SECTION II (1) ITEM NO	(2) SMR CODE	(3) CAGEC	TM9-4120-399-24P (4) PART NUMBER	(5) DESCRIPTION AND USABLE ON CODES (UOC)	(6) QTY
GROUP 09 CONDENSER DAMPER, CONDENSER FAN MOTOR, CONDENSER FAN, AND CONDENSER SCROLL					
FIG. 14 CONDENSER MOTOR ASSEMBLY					
1	PAOZO	96906	MS35207-264	SCREW, MACHINE	12
2	PAOZF	96906	MS35338-43	WASHER, LOCK	12
3	PAOZO	96906	MS27183-42	WASHER, FLAT	6
4	PAOZO	96906	MS35207-267	SCREW, MACHINE	1
5	PAOZZ	96906	MS21044N3	NUT, SELF-LOCKING, HE	1
6	XBOZZ	97043	13229E6491	LINK DAMPER-ACTUATOR	1
7	PAOZZ	96906	MS18063-8	SETSCREW	1
8	XBOZZ	97043	13229E6478	CRANK, DAMPER	1
9	PAOZO	96906	MS35207-264	SCREW, MACHINE	4
10	PAOZF	96906	MS35338-43	WASHER, LOCK	4
11	XBOZZ	97403	13229E6195	AXEL, DAMPER	2
12	PAOZZ	88004	NAS77A4-025	BUSHING, FLANGED	2
13	XBOZZ	97403	13229E6194	BLADE, DAMPER	1
14	PAOZO	96906	MS35649-2252	NUT, PLAIN, HEXAGON	2
15	PAOZZ	96906	MS35338-44	WASHER, LOCK	2
16	PAOZO	97403	13214E3789-3	RIVET, BLIND	3
17	XBOZZ	97403	13229E6492	BRACKET, CYLINDER	1
18	PAOZZ	96906	MS27130S99K	NUT, PLAIN, BLIND RIV	12
19	XBOZZ	97403	13229E6490	SCROLL, CONDENSER	1
20	XBOZZ	97043	13229E6160	INLET, CONE	1
21	XBOZZ	97403	13229E6166-1	IMPELLER CONDENSER	1
22	PAOZZ	96906	MS41963-8	SET SCREW	2
23	PAOZZ	96906	MS90726-5	SCREW, CAP	4
24	PAOZO	96906	MS27183-9	WASHER, FLAT	4
25	PAOZZ	96906	MS21044N4	NUT, SELF-LOCKING, HE	4
26	PAOZZ	97043	13229E6474	MOTOR	1
27	PAOZZ	97403	13229E6188-2	TERMINAL LUG	6
28	PAOZZ	96906	MS90726-33	BOLT, MACHINE	4
29	PAOZZ	96906	MS35338-45	WASHER, LOCK	4
30	PAOZO	96906	MS27183-11	WASHER, FLAT	4
31	XBOZZ	97403	13229E6484	MOUNT CONDENSER MOTOR	1
32	PAOZZ	96906	MS27130-S101K	NUT, PLAIN, BLIND RIV	2

END OF FIGURE

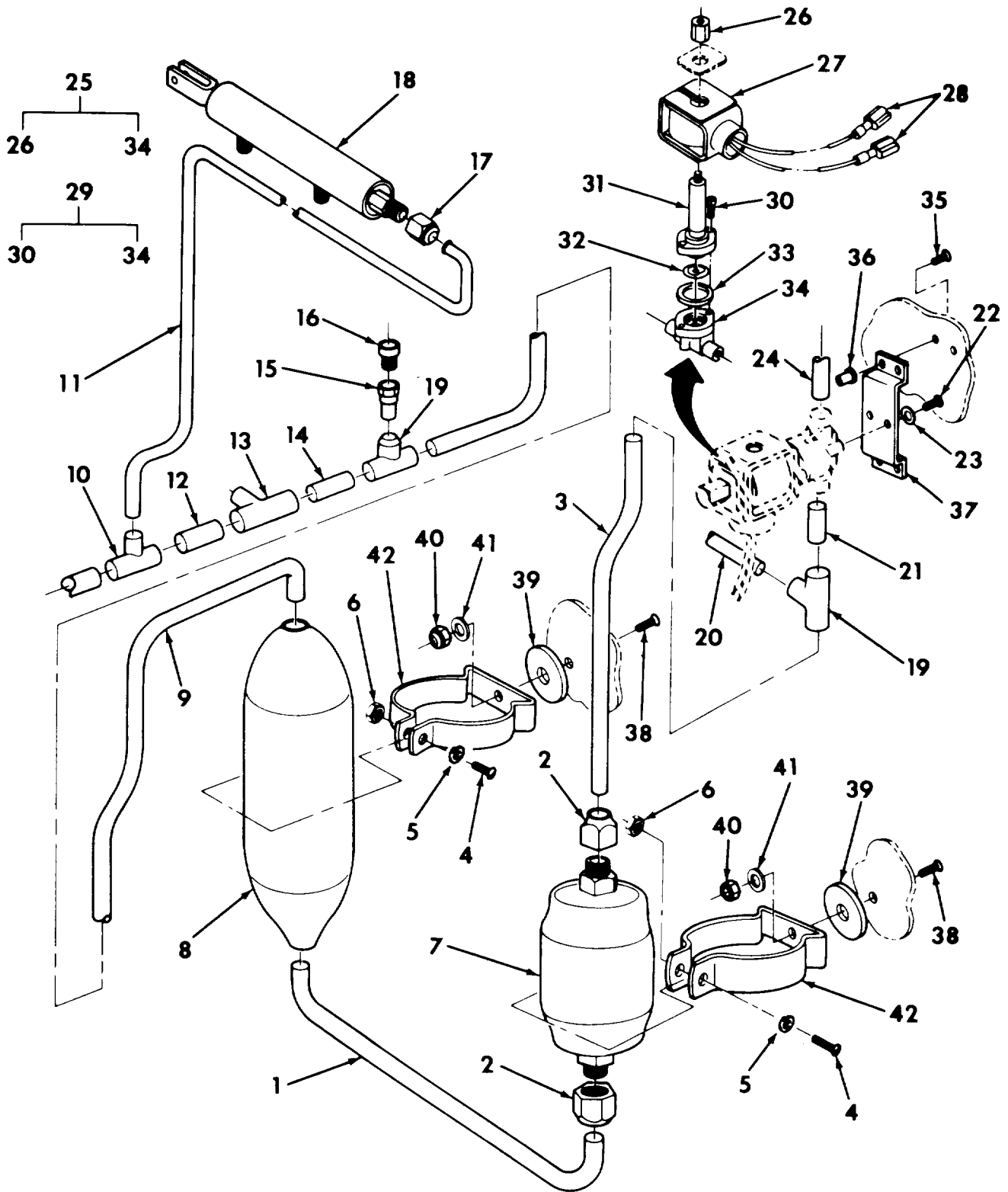

Figure 15 Dehydrator, Receiver, Fusible Plug, Actuator and Solenoid Valve

SECTION II (1) ITEM NO	(2) SMR CODE	(3) CAGEC	TM9-4120-399-24P (4) PART NUMBER	(5) DESCRIPTION AND USABLE ON CODES (UOC)	(6) QTY
GROUP 10 REFRIGERATION VALVES, AND COMPONENTS					
FIG. 15 DEHYDRATOR, RECEIVER, FUSIBLE PLUG, ACTUATOR AND SOLENOID VALVE					
1	MFFZZ	97403	13229E6468/80	COPPER TUBING M/F COPPER TUBE P/N ASTM-B280 .500, 1/2 OD	1
2	PAOZZ	96906	MS35872-4	FLARE NUT	2
3	MFFZZ	97403	13229E6468/80	COPPER TUBING M/F COPPER TUBE P/N ASTM-B280 .500, 1/2 OD	1
4	PAOZZ	96906	MS35207-284	SCREW,MACHINE	2
5	PAOZZ	96906	MS35338-44	WASHER,LOCK	2
6	PAOZF	96906	MS35650-3252	NUT,PLAIN,HEXAGON	2
7	PAOZZ	97043	13214E4209	FILTER,DRYER	1
8	PAOZZ	97043	13214E3798-4	RECEIVER	1
9	MFFZZ	97403	13229E6468/80	COPPER TUBING M/F COPPER TUBE P/N ASTM-B280 .500, 1/2 OD	1
10	XBFZZ	97043	13211E4043-18	TEE	1
11	MFFZZ	97403	13229E6468/145	SMLS COPPER TUBE M/F COPPER TUBE P/ N ASTM-B280 .375, 3/8 IN OD	1
12	MFFZZ	97403	13229E6468/80	COPPER TUBING M/F COPPER TUBE P/N ASTM-B280 .500, 1/2 OD	1
13	XBFZZ	97043	13211E4043-29	TEE	1
14	MFFZZ	97403	13229E6468/80	COPPER TUBING M/F COPPER TUBE P/N ASTM-B280 .500, 1/2 OD	1
15	PAOZZ	97043	13229E6230	ADAPTER	1
16	PAFZZ	97043	13229E6163	FUSIBLE PLUG	1
17	PAFZZ	96906	MS35872-2	NUT,TUBE COUPLING	1
18	PAFZZ	97043	13229E6493	CYLINDER REMOTE CONTROL	1
19	XBFZZ	97043	13211E4043-11	TEE	2
20	MFFZZ	97403	13229E6468/145	SMLS COPPER TUBE M/F COPPER TUBE P/ N ASTM-B280 .375, 3/8 IN OD	1
21	MFFZZ	97403	13229E6468/80	COPPER TUBING M/A COPPER TUBE P/N ASTM-B280 .500, 1/2 OD	1
22	PAOZZ	96906	MS24693-S245	SCREW	2
23	PAOZZ	96906	MS35338-42	WASHER,LOCK	2
24	MFFZZ	97403	13229E6468/80	COPPER TUBING M/F COPPER TUBING P/N ASTM-B280 .500, 1/2 OD	1
25	PAFFF	97403	13214E3791	VALVE,SOLENOID	1
26	PAOZZ	93781	0784292	NUT	1
27	PAOZZ	93781	OR23	COIL,SOLENOID UOC:EWV	1
28	PAOZZ	97403	13229E6188-2	TERMINAL,LUG	2
29	XBFZZ	93781	71272	VALVE	1
30	PAOZZ	96906	MS24677-23C	SCREW,CAP,SOCKET	2
31	PAFZZ	93781	76841	BONNET ASSEMBLY	1
32	PAFZZ	93781	7083212	DIAPHRAM ASSEMBLY	1
33	PAFZZ	93781	0768144	BONNET SEAL	1
34	XBFZZ	93781	7053037	BODY	1
35	PAOZZ	96906	MS24693-S272	SCREW,MACHINE	4

SECTION II				TM9-4120-399-24P		
(1)	(2)	(3)	(4)	(5)	(6)	
ITEM	SMR		PART			
NO	CODE	CAGEC	NUMBER	DESCRIPTION AND USABLE ON CODES (UOC)		QTY
36	PAOZZ	96906	MS27130-S99K	NUT, PLAIN, BLIND RIV		4
37	XBOZZ	97043	13229E6482	SOLENOID, BRACKET		1
38	PAOZZ	96906	MS24693-S295	SCREW, MACHINE		2
39	XBOZZ	97043	13211E8165-3	SPACER		2
40	PAOZZ	96906	MS21044N4	NUT, SELF-LOCKING, HE		2
41	PAOZZ	96906	MS35338-44	WASHER, LOCK		2
42	PAOZZ	97043	13229E6189-3	CLAMP		2

END OF FIGURE

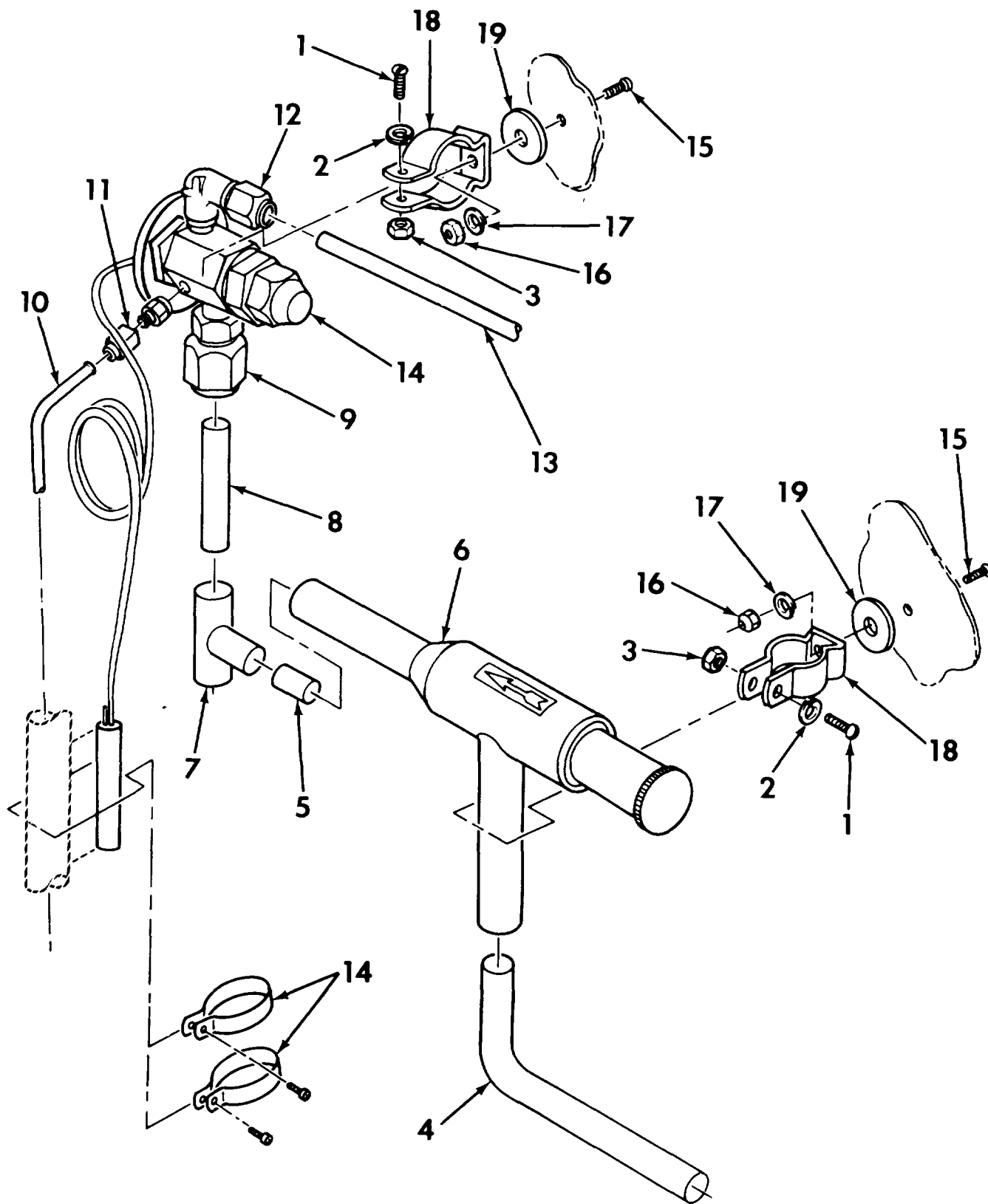

Figure 16 Pressure Regulating Valve and Quench Valve

SECTION II (1) ITEM NO	(2) SMR CODE	(3) CAGEC	TM9-4120-399-24P (4) PART NUMBER	(5) DESCRIPTION AND USABLE ON CODES (UOC)	(6) QTY
GROUP 10 REFRIGERATION VALVES, AND COMPONENTS					
FIG. 16 PRESSURE REGULATING VALVE AND QUENCH VALVE					
1	PAOZZ	96906	MS35207-284	SCREW,MACHINE	2
2	PAOZZ	96906	MS35338-44	WASHER,LOCK	2
3	PAOZF	96906	MS35650-3252	NUT,PLAIN,HEXAGON	2
4	MFFZZ	97403	13229E6468/146	SMLS COPPER TUBE M/F COPPER TUBE P/ N ASTM-B280 .625, 5/8 IN OD	1
5	MFFZZ	97403	13229E6468/146	SMLS COPPER TUBE M/F COPPER TUBE P/ N ASTM-B280 .625, 5/8 IN OD	1
6	PAFZZ	97043	13211E3800	VALVE,PRESS REG	1
7	XBFZZ	97043	13211E4043-23	TEE	1
8	MFFZZ	96403	13229E6468/80	COPPER TUBING M/F COPPER TUBE P/N ASTM-B280 .500, 1/2 OD	1
9	PAFZZ	96906	MS35872-4	FLARE NUT	1
10	MFFZZ	97403	13229E6468/82	COPPER TUBING M/F COPPER TUBE P/N ASTM-B280 .250 OD	1
11	PAFZZ	96906	MS35872-2	NUT,TUBE COUPLING	1
12	PAFZZ	96906	MS35872-3	NUT, TUBING COUPLING	1
13	MFFZZ	97404	13229E6468/145	SMLS COPPER TUBE M/F COPPER TUBE P/ N ASTM-B280 .375, 3/8 IN OD	1
14	PAFZZ	97043	13229E6201	VALVE,QUENCH	1
15	PAOZZ	96906	MS24693-S295	SCREW,MACHINE	2
16	PAOZZ	96906	MS21044N04	NUT,SELF-LOCKING,HE	2
17	PAOZZ	96906	MS35338-44	WASHER,LOCK	2
18	PAOZZ	97403	13229E6189-3	CLAMP	2
19	XBOZZ	97403	13211E8165-3	SPACER	2
END OF FIGURE					

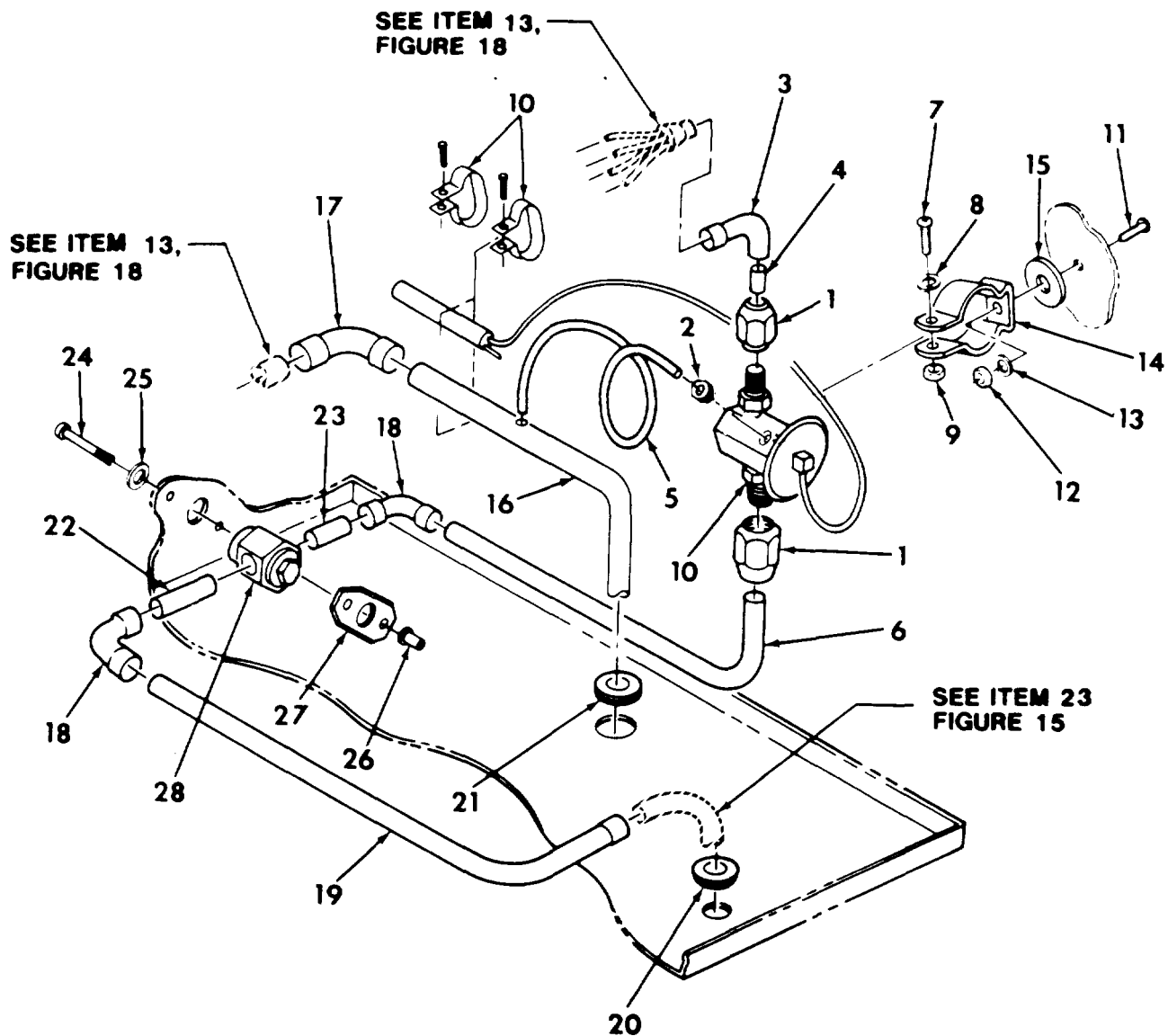

Figure 17 Expansion Valve and Sight Glass

SECTION II (1) ITEM NO	(2) SMR CODE	(3) CAGEC	TM9-4120-399-24P (4) PART NUMBER	(5) DESCRIPTION AND USABLE ON CODES (UOC)	(6) QTY
GROUP 10 REFRIGERATION VALVES, AND COMPONENTS					
FIG. 17 EXPANSION VALVE AND SIGHT GLASS					
1	PAFZZ	96906	MS35872-4	FLARE NUT	2
2	PAFZZ	96906	MS35872-2	NUT,TUBE COUPLING	1
3	PAFZZ	96906	MS35928-5	ELBOW, TUBE	1
4	MFFZZ	97403	13229E6468/80	COPPER TUBING M/F COPPER TUBE P/N ASTM-B280 .500, 1/2 OD	1
5	MFFZZ	97403	13229E6468/82	COPPER TUBING M/F COPPER TUBE ASTM- B280 .250, IN OD	1
6	MFFZZ	97403	13229E6468/80	COPPER TUBING M/F COPPER TUBE P/N ASTM-B280 .500, 1/2 OD	1
7	PAOZZ	96906	MS35207-284	SCREW,MACHINE	1
8	PAOZZ	96906	MS35338-44	WASHER, LOCK	1
9	PAOZF	96906	MS35650-3252	NUT,PLAIN,HEXAGON	1
10	PAFZZ	97043	13229E6200-1	VALVE EXPANSION (INCLUDES ATTACHING CLAMPS FOR BULB)	1
11	PAOZZ	96906	MS24693-S295	SCREW, MACHINE	1
12	PAOZZ	96906	MS21044C4	NUT,SELF,LOCKING,HE	1
13	PAOZO	96906	MS27183-42	WASHER, FLAT	1
14	PAOZZ	97043	13229E6189-3	CLAMP	1
15	XBOZZ	97043	13211E8165-3	SPACER	1
16	MFFZZ	97403	13229E6468/81	COPPER TUBING M/F COPPER TUBE P/N ASTM-B280 .875, 7/8 IN OD	1
17	XBFZZ	96906	MS35917-7	ELBOW,TUBE	1
18	XBFZZ	96906	MS35917-4	ELBOW, TUBE	2
19	MFFZZ	97403	13229E6468/80	COPPER TUBING M/F COPPER TUBE P/N ASTM-B280 .500, 1/2 OD	1
20	PAOZZ	96906	MS35489-43	GROMMET,NONMETALLIC	1
21	PAOZZ	96906	MS35489-51	GROMMET,NONMETALLIC	1
22	MFFZZ	97403	13229E6468/80	COPPER TUBING M/F COPPER TUBE P/N ASTM-B280 .500, 1/2 OD	1
23	MFFZZ	97403	13229E6468/80	COPPER TUBING M/F COPPER TUBE P/N ASTM-B280 .500, 1/2 OD	1
24	PAOZZ	96906	MS35207-272	SCREW, MACHINE	2
25	PAOZF	96906	MS35338-43	WASHER, LOCK	2
26	PAOZZ	96906	MS27130-S99K	NUT,PLAIN,BLIND RIV	2
27	XBOZZ	97403	13216E6156	PLATE,MOUNTING	1
28	PAFZF	97403	13216E6155-3	INDICATOR,SIGHT,LIQ	1
END OF FIGURE					

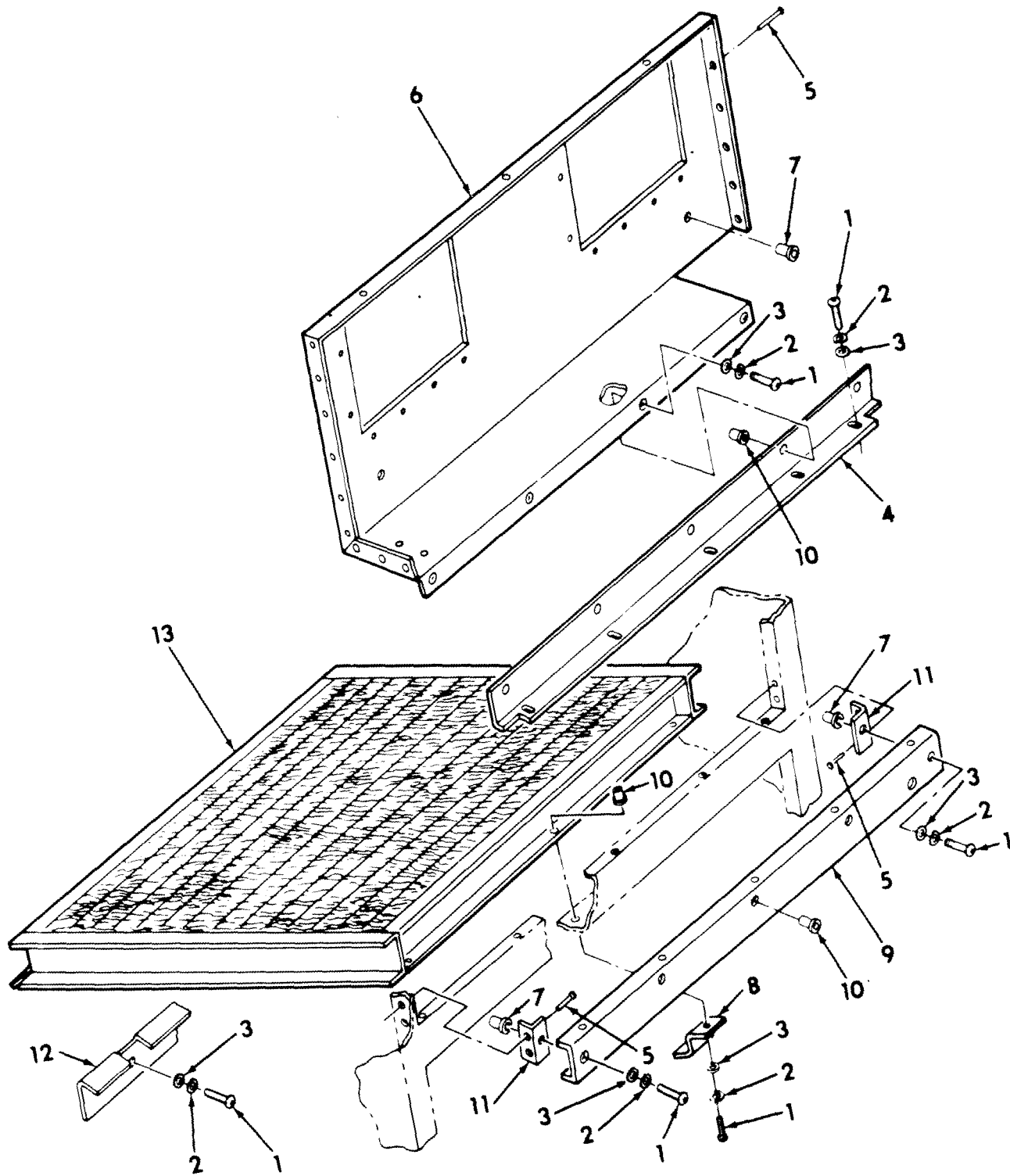

Figure 18 Evaporator Coil and Structure

SECTION II				TM9-4120-399-24P		
(1)	(2)	(3)	(4)	(5)	(6)	
ITEM	SMR		PART			
NO	CODE	CAGEC	NUMBER	DESCRIPTION AND USABLE ON CODES (UOC)		QTY
				GROUP 11 EVAPORATOR COIL AND STRUCTURE		
				FIG. 18 EVAPORATOR COIL AND STRUCTURE		
1	PAOZO	96906	MS35207-264	SCREW,MACHINE		18
2	PAOZF	96906	MS35338-43	WASHER, LOCK		18
3	PAOZO	96906	MS27183-42	WASHER, FLAT		18
4	XBOZZ	97043	13229E6507	BRACKET FRONT SHIELD		2
5	PAOZO	97403	13214E3789-3	RIVET,BLIND		16
6	XDOZZ	97043	13229E6501	PLATE,BLOWER HOUSING		1
7	PAOZZ	96906	MS27130-S93K	NUT,PLAIN,BLIND RIV		8
8	XBOZZ	97043	13229E6520	UPPER BRACKET FILTER		3
9	XBOZZ	97043	13229E6533	CHANNEL, HOUSING		1
10	PAOZZ	96906	MS27130-S99K	NUT,PLAIN,BLIND RIV		10
11	XBOZZ	97403	13229E6521	BRACKET		2
12	XBOZZ	97043	13229E6519	LOWER,BRACKET FILTER		1
13	PAFZZ	97403	13229E6473	COIL,EVAPORATOR		1
				END OF FIGURE		

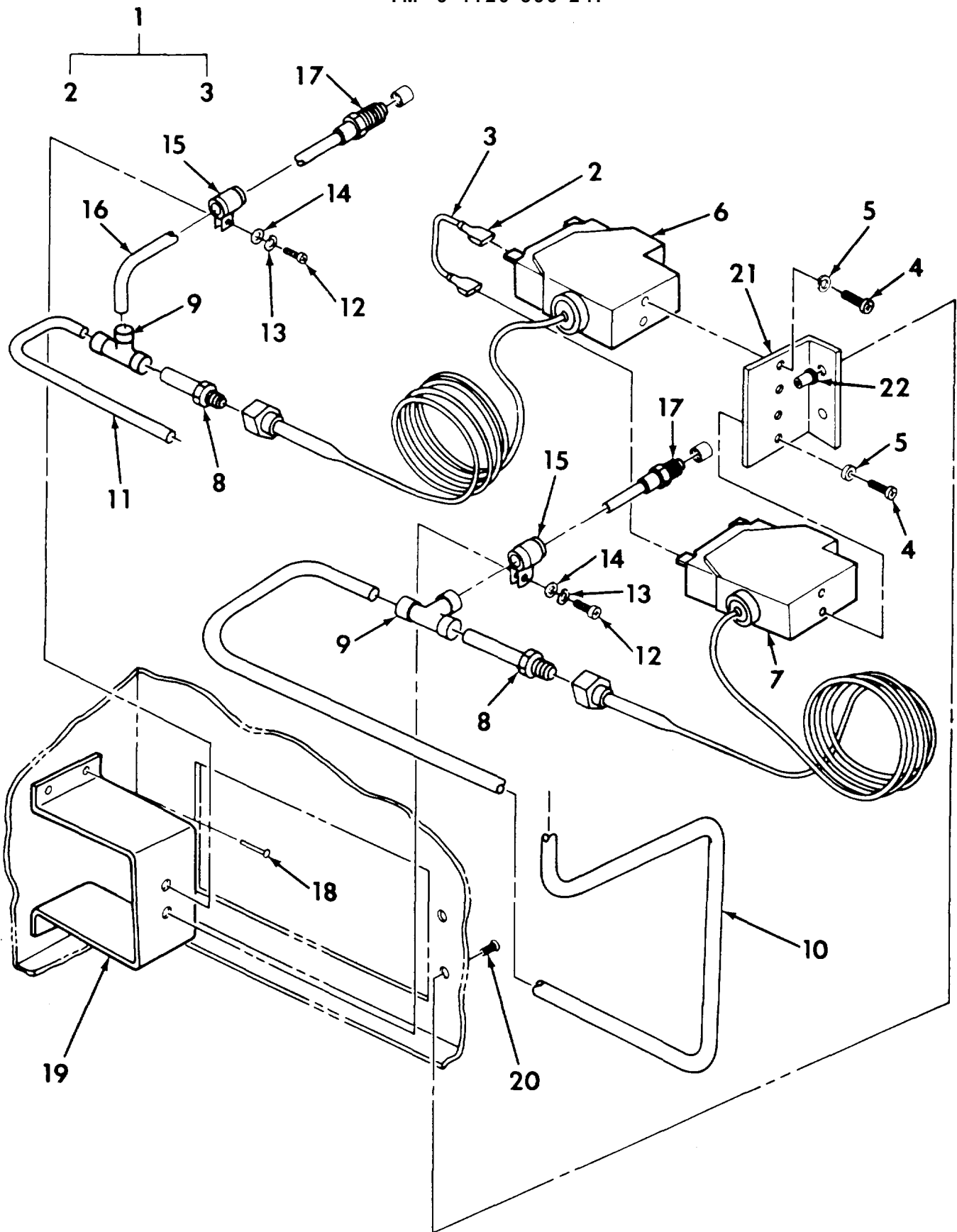

Figure 19 Pressure Switches and Service Valves

SECTION II		TM9-4120-399-24P			
(1)	(2)	(3)	(4)	(5)	(6)
ITEM	SMR		PART		
NO	CODE	CAGEC	NUMBER	DESCRIPTION AND USABLE ON CODES (UOC)	QTY
GROUP 12 PRESSURE SWITCHES AND SERVICE VALVES					
FIG. 19 PRESSURE SWITCHES AND SERVICE VALVES					
1	XBOZZ	97403	13229E6544-4	LEAD,ELECTRICAL	1
2	PAOZZ	97403	13229E6187-1	TERMINAL,FEMALE	2
3	MOOZZ	97403	13229E6544/1	WIRE,ELECTRICAL M/F WIRE P/N M5086/2-18-9	1
4	PAOZO	96906	MS35206-227	SCREW,MACHINE	4
5	PAOZZ	96906	MS35338-41	WASHER,LOCK	4
6	PAFZZ	97043	13211E8404	SWITCH,PRESS,HIGH	1
7	PAFZZ	97043	13214E4309	SWITCH,PRESS,LOW	1
8	XDFZZ	97403	13229E6191-6	ADAPTER	2
9	XBFZZ	96906	MS35929-2	TEE,TUBE	2
10	MFFZZ	97403	13229E6468/82	COPPER TUBING M/F COPPER TUBE P/N ASTM-B280 .250, IN OD	1
11	MFFZZ	97403	13229E6468/82	COPPER TUBING M/F COPPER TUBE P/N ASTM-B280 .250, IN OD	1
12	PAOZO	96906	MS35207-264	SCREW,MACHINE	2
13	PAOZF	96906	MS35338-43	WASHER,LOCK	2
14	PAOZO	96906	MS27183-42	WASHER,FLAT	2
15	PAOZZ	96906	MS21919WG4	CLAMP	2
16	MFFZZ	97403	13229E6468/82	COPPER TUBING M/F COPPER TUBE P/N ASTM-B280 .250, IN OD	1
17	PAFZZ	97403	13229E6191-2	VALVE,ACCESS	2
18	PAOZZ	97403	13216E3789-3	RIVET,BLIND	4
19	XDOZZ	97043	13229E6529	BRACKET SERVICE VALVE	1
20	PAOZZ	96906	MS24693-274	SCREW,FLAT HEAD	2
21	XDOZZ	97043	13229E6528	BRACKET HI-LO SWITCH	1
22	PAOZZ	96906	MS21730-S99K	NUT,RIVET	2

END OF FIGURE

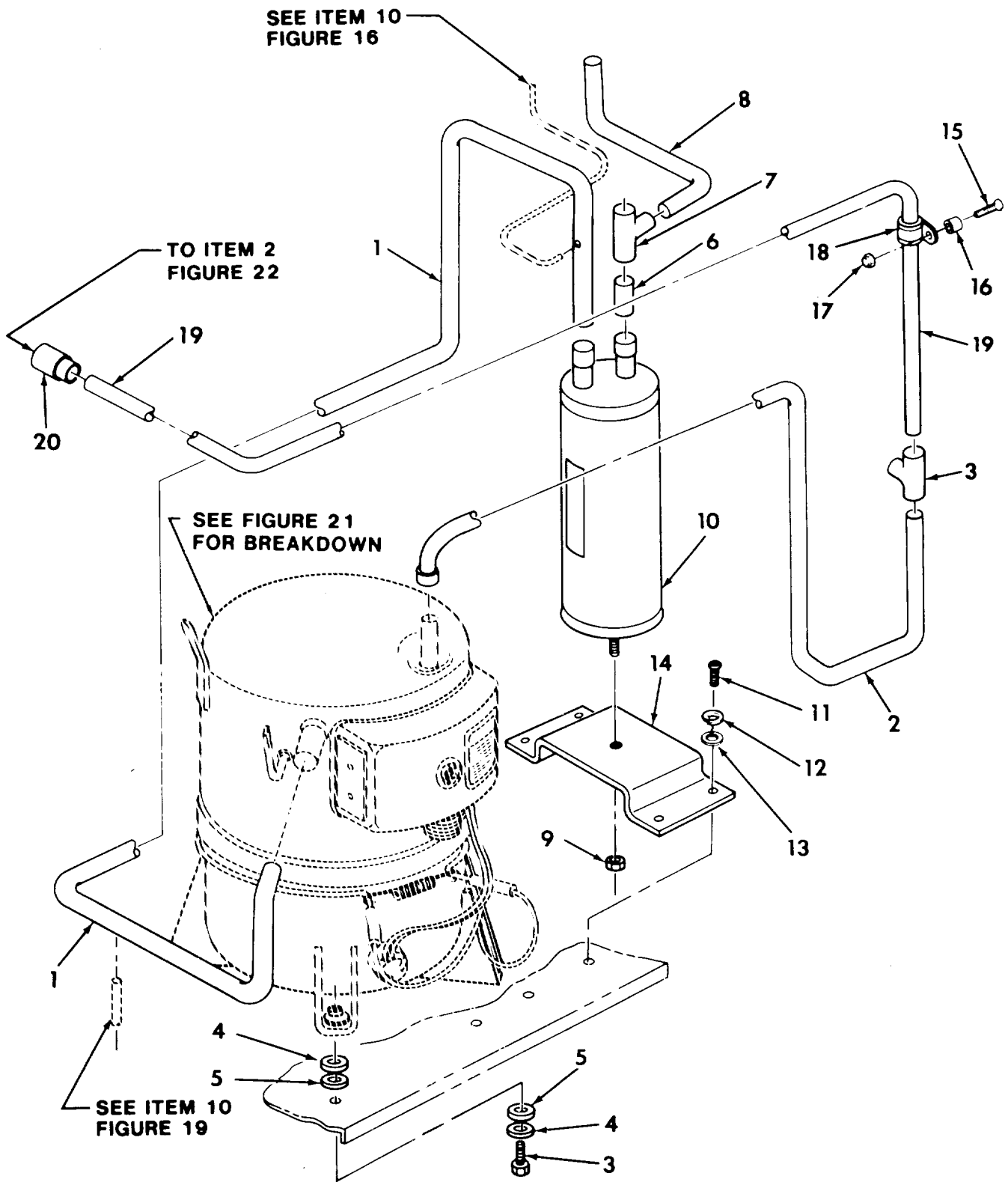

Figure 20 Compressor and Accumulator

SECTION II (1) ITEM NO	(2) SMR CODE	(3) CAGEC	TM9-4120-399-24P (4) PART NUMBER	(5) DESCRIPTION AND USABLE ON CODES (UOC)	(6) QTY
GROUP 13 COMPRESSOR, ACCUMULATOR					
FIG. 20 COMPRESSOR AND ACCUMULATOR					
1	MFFZZ	97403	13229E6468/81	SMLS COPPER TUBE M/F COPPER TUBE P/ N ASTM-B280 .875, 7/8 IN OD	1
2	MFFZZ	97403	13229E6468/146	SMLS COPPER TUBE M/F COPPER TUBE P/ N ASTM-B280 .625, 5/8 IN OD	1
3	PAOZZ	96906	MS90725-40	BOLT, MACHINE	4
4	PAOZZ	97043	13211E8165-3	WASHER	8
5	XBOZZ	97043	13211E8170	BUSHING	8
6	MFFZZ	97403	13229E6468/81	COPPER TUBING M/F COPPER TUBE P/N ASTM-B280 .875, 7/8 IN OD	1
7	XBFZZ	97403	13211E4043-42	TEE, TUBE	1
8	MFFZZ	97403	13229E6468/146	COPPER TUBING M/F COPPER TUBE P/N ASTM-B280 .625, 5/8 IN OD	1
9	PAOZZ	96906	MS51967-8	NUT	1
10	PAFZZ	97043	13218E7546	ACCUMULATOR	1
11	PAOZO	96906	MS35207-264	SCREW, MACHINE	4
12	PAOZF	96906	MS35338-43	WASHER, LOCK	4
13	PAOZO	96906	MS27183-42	WASHER, FLAT	4
14	XDOZZ	97043	13229E6479	BRACKET	1
15	PAOZZ	96906	MS24693-S276	SCREW, MACHINE	1
16	PAOZZ	97043	13216E4503	SPACER	1
17	PAOZZ	96906	MS21044N3	NUT, SELF-LOCKING, HE	1
18	PAOZZ	96906	MS21919DG10	CLAMP	1
19	MFFZZ	97403	13229E6468/146	SMLS COPPER TUBE M/F COPPER TUBE P/ N ASTM-B280 .625, 5/8 IN OD	1
20	PAFZZ	96906	MS35923-8	REDUCER, COUPLING	1
END OF FIGURE					

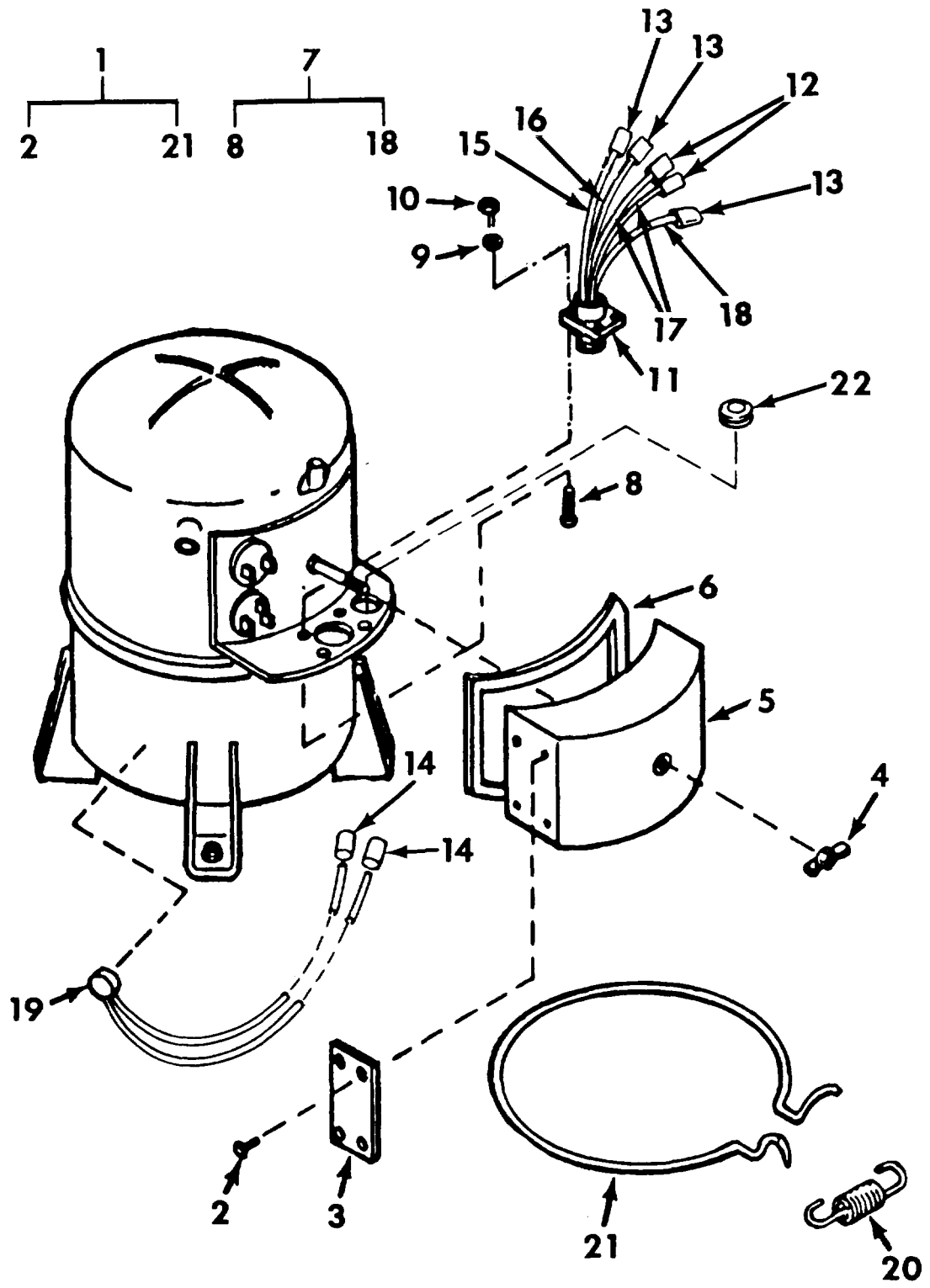

Figure 21 Compressor Replaceable Parts

SECTION II

TM 9-4120-399-24P CO1

(1) ITEM NO	(2) SMR CODE	(3) CAGEC	(4) PART NUMBER	(5) DESCRIPTION AND USABLE ON CODES (UOC) GROUP 13 COMPRESSOR, ACCUMULATOR FIG. 21 COMPRESSOR REPLACEABLE PARTS	(6) QTY
1	PAFZZ	97403	13217E6796-2	COMPRESSOR UNIT, REF	1
2	PAOZZ	10855	8RG5007B	. RIVET	4
3	XDOZZ	10855	2RG5350D	. NAMEPLATE	1
4	PAOZZ	10855	AT25JA171	. NUT, PLAIN, WING	1
5	XBOZZ	10855	2RG5241D	. COVER, TERMINAL BOX	1
6	PAOZZ	10855	7RG5168B	. GASKET	1
7	PAOOO	10855	1RG4248D	. WIRE KIT	1
8	PAOZZ	96906	MS35206-230	. . SCREW, MACHINE	4
9	PAOZZ	96906	MS35649-262	. . NUT, PLAIN, HEXAGON	4
10	PAOZZ	96906	MS35338-41	. . WASHER, LOCK	4
11	PAOZZ	96906	MS3452W24-11P2	. . CONNECTOR, RECEPTCL	1
12	XBOZZ	10855	7RG5323B	. . SLEEVE, THERMOSTAT	2
13	XBOZZ	10855	7RG5322B	. . SLEEVE, POWER	3
14	XBFZZ	10855	7RG5322B	. . SLEEVE, HEATER	2
15	XBFZZ	10855	W0351EY004	. . LEAD, RUN	1
16	XBFZZ	10855	W0351EY005	. . LEAD, START	1
17	XBFZZ	10855	W0354RY005	. . LEAD, THERMOSTAT	2
18	XBFZZ	10855	W0351EY005	. . LEAD, COMMON	1
19	PAFZZ	82647	20640L15-88-135	. SWITCH THERMOSTATIC	1
20	PAFZZ	10855	2RA5049A	. SPRING; HELICAL, EXTE	1
21	PAFZZ	87358	SW1230-21	. HEATING ELEMENT, ELE	1

END OF FIGURE

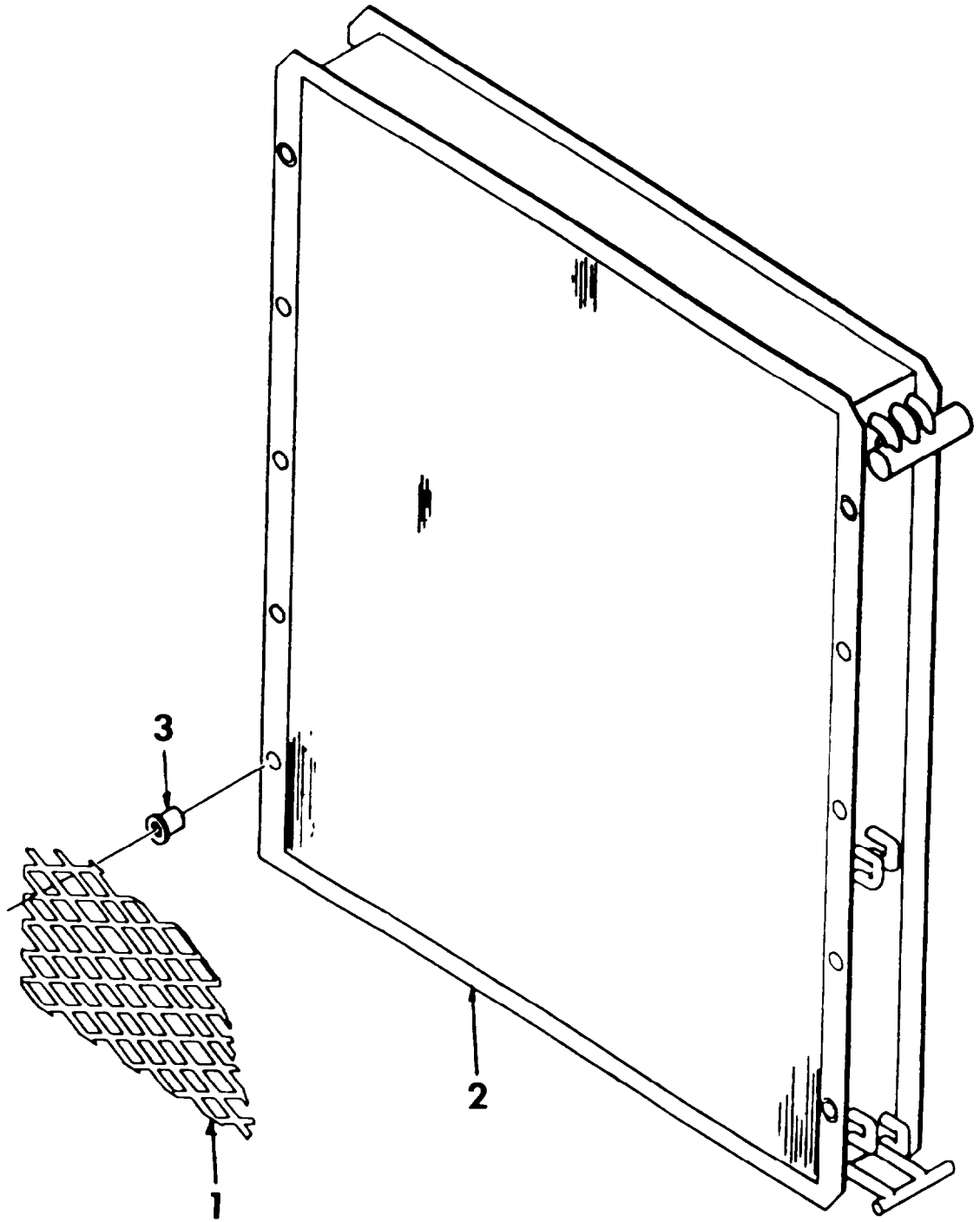

Figure 22 Condenser Coil and Guard

SECTION II				TM9-4120-399-24P		
(1)	(2)	(3)	(4)	(5)	(6)	
ITEM	SMR		PART	DESCRIPTION AND USABLE ON CODES (UOC)		QTY
NO	CODE	CAGEC	NUMBER			
				GROUP 14 CONDENSER COIL AND GUARD		
				FIG. 22 CONDENSER COIL AND GUARD		
1	PAFZZ	97043	13229E6154	GUARD,CONDENSER		1
2	PBFZZ	97403	13229E6472	COIL,CONDENSER		1
3	PAOZZ	04911	420449	RIVNUT		10
				END OF FIGURE		

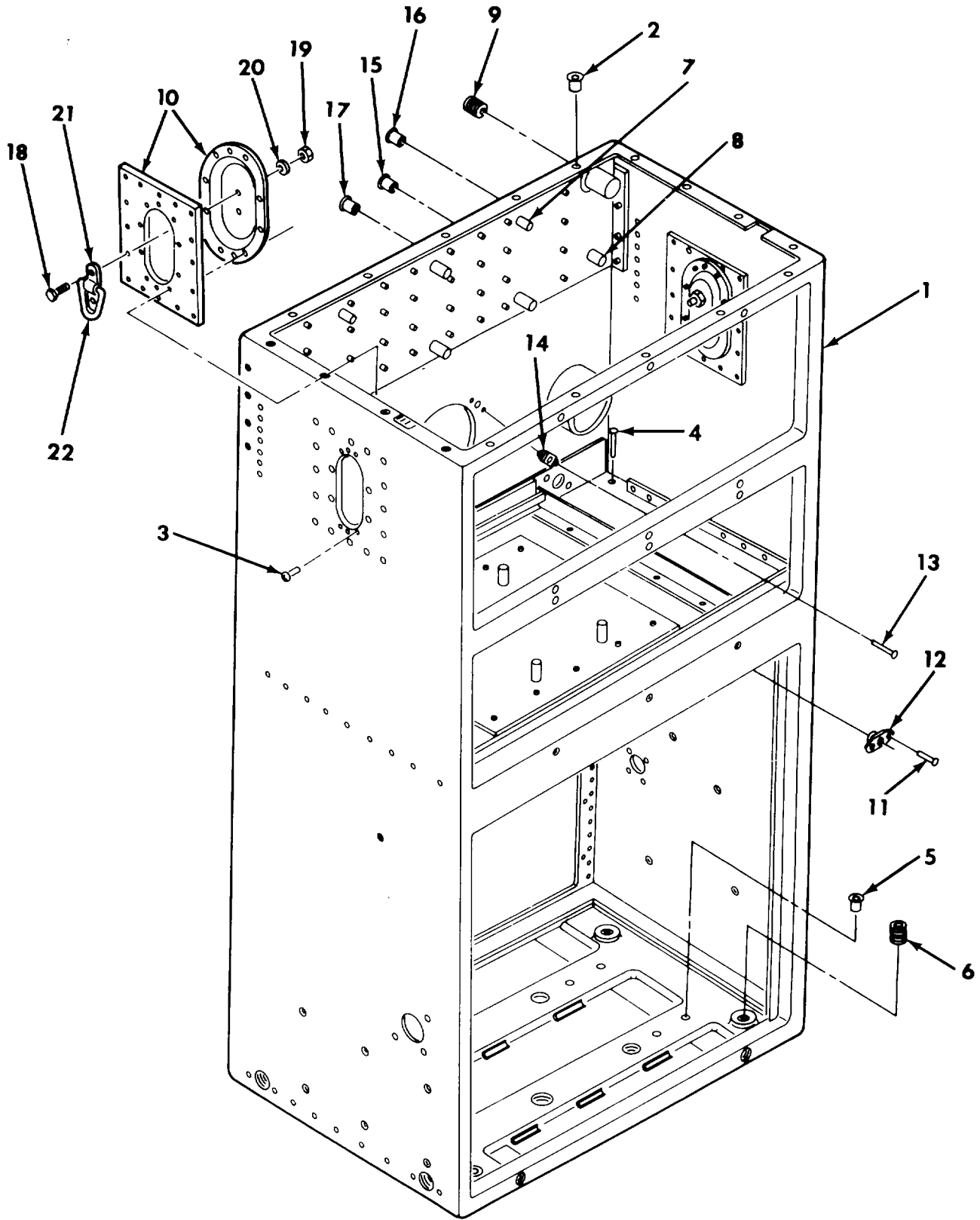

Figure 23 Casing Hardware

SECTION II (1) ITEM NO	(2) SMR CODE	(3) CAGEC	TM9-4120-399-24P (4) PART NUMBER	(5) DESCRIPTION AND USABLE ON CODES (UOC)	(6) QTY
GROUP 16 CASING					
FIG. 23 CASING HARDWARE					
1	XBFFF	97403	13229E6469	HOUSING	1
2	PAOZZ	96906	MS21730-S99K	NUT,RIVET,CSK	70
3	PAOZZ	97403	13214E3789-7	RIVET,BLIND	36
4	PAOZZ	97403	13214E3789-8	RIVET,BLIND	53
5	PAOZZ	96906	MS27130-S100K	NUT,PLAIN,BLIND	8
6	PAOZZ	96906	MS21209C7-10P	INSERT,SCREW THREAD	4
7	PAOZZ	96906	NAS1329H3KB230	NUT,BLIND RIVET	2
8	PAOZZ	96906	NAS1329H5KB200	NUT,BLIND RIVET	10
9	PAOZZ	96906	MS21209C7-20P	INSERT,SCREW THREAD	2
10	XDOZZ	97403	13229E6150/18	HANDLE,BRACKET	2
11	PAOZZ	97403	13214E3791-2	RIVET,BLIND	6
12	PAOZZ	97403	13211E8382	NUT,SHEET SPRING	3
13	PAOZZ	96906	MS20426AD3-5	RIVET,SOLID	8
14	PAOZZ	96906	NAS1330S3KB116	NUT,BLIND	4
15	PAOZZ	96906	NAS1330S3KB266	NUT,BLIND,RIVET	2
16	PAOZZ	96906	MS27130-S101K	NUT,PLAIN,BLIND RIV	2
17	PAOZZ	96906	MS27130-S26K	NUT,PLAIN,BLIND RIV	2
18	PAOZZ	96906	MS90726-32	BOLT,MACHINE	4
19	PAOZZ	96906	MS35650-3312	NUT,PLAIN,HEXAGON	4
20	PAOZZ	96906	MS35338-45	WASHER,LOCK	4
21	PBOZZ	97403	13229E6168	CLIP,RING	2
22	PBOZZ	97403	13229E6169	RING,DEE,1 INCH	2

END OF FIGURE

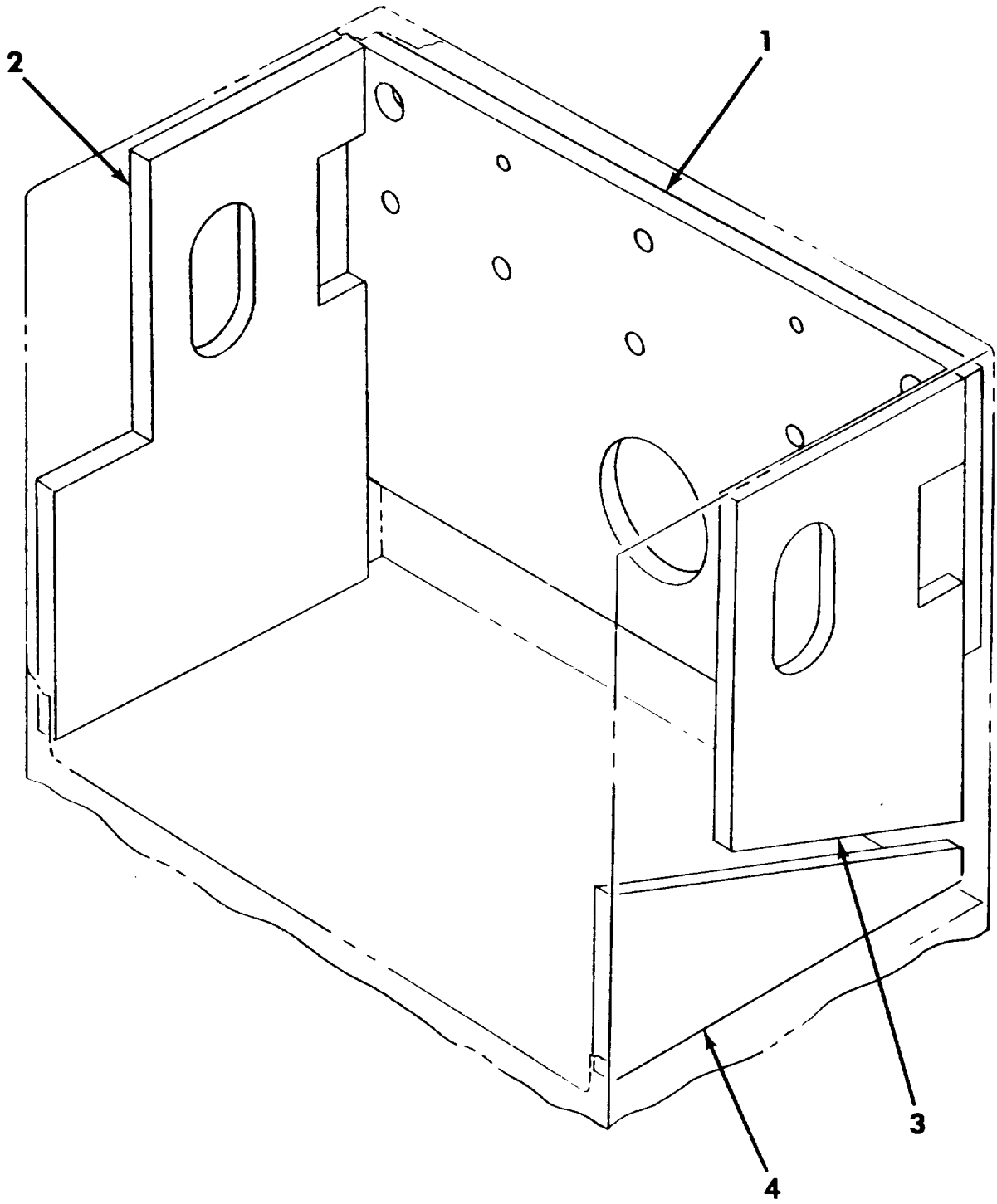

Figure 24 Insulation

SECTION II		TM9-4120-399-24P			
(1)	(2)	(3)	(4)	(5)	(6)
ITEM	SMR		PART		
NO	CODE	CAGEC	NUMBER	DESCRIPTION AND USABLE ON CODES (UOC)	QTY
				GROUP 16 CASING	
				FIG. 24 INSULATION	
1	MOOZZ	97403	13229E6468/99	INSULATION,SOFT M/F INSULATION SHEET P/N MIL-P-15280, 1/2 IN STK	1
2	MOOZZ	97403	13229E6468/100	INSULATION,SOFT M/F INSULATION SHEET P/N MIL-P-15280, 1/2 IN STK	1
3	MOOZZ	97403	13229E6468/101	INSULATION,SOFT M/F INSULATION SHEET P/N MIL-P-15280, 1/2 IN STK	1
4	MOOZZ	97403	13229E6468/102	INSULATION,SOFT M/F INSULATION SHEET P/N MIL-P-15280, 1/2 IN STK	1
				END OF FIGURE	

SECTION II (1) ITEM NO	(2) SMR CODE	(3) CAGEC	TM9-4120-399-24P (4) PART NUMBER	(5) DESCRIPTION AND USABLE ON CODES (UOC)	(6) QTY
				GROUP BULK	
				FIG. BULK	
1	PAOZZ	81348	MIL-P-15280,1/8 IN STK	INSULATION	V
2	PAOZZ	81348	MIL-P-15280,1/4 IN STK	INSULATION	V
3	PAOZZ	81348	MIL-P-15280,1/2 IN STK	INSULATION	V
4	PAOZZ	81349	ZZ-T-381	TUBING, PLASTIC	V
5	PAOZZ	81349	M5086/2-10-9	WIRE, ELECTRICAL	V
6	PAOZZ	81349	M5086/2-14-9	WIRE, ELECTRICAL	V
7	PAOZZ	81349	M5086/2-16-9	WIRE, ELECTRICAL	V
8	PAOZZ	81349	M5086/2-18-9	WIRE, ELECTRICAL	V
9	PAFZZ	81346	ASTM-B280 .250	COPPER TUBE	V
10	PAFZZ	81346	ASTM-B280 .375	COPPER TUBE	V
11	PAFZZ	81346	ASTM-B280 .500	COPPER TUBE	V
12	PAFZZ	81346	ASTM-B280 .625	COPPER TUBE	V
13	PAFZZ	81346	ASTM-B280 .875	COPPER TUBE	V
14	PAOZZ	81349	M23053/5-105-0 187 ID MIN	INSULATION SLEEVING	V
15	PAOZZ	81349	M23053/5-107-0 375 ID MIN	INSULATION SLEEVING	V
16	PAOZZ	81349	MIL-R-6190, .125 THK X 2.0 W	INSULATION TAPE	V
17	PAOZZ	81349	MIL-R-900, .06 TH K	GASKET	V
18	PAOZZ	81349	MIL-R-6130	GASKET	V
19	PAOZZ	81349	MIL-I-14511, .25 THK	INSULATION	V

END OF FIGURE

BULK-1

SECTION III. SPECIAL TOOLS LIST

(Not Applicable)

CROSS-REFERENCE INDEXES

NATIONAL STOCK NUMBER INDEX

STOCK NUMBER	FIG	ITEM	STOCK NUMBER	FIG	ITEM	
5310-00-014-5850	1	2	5310-00-045-4007	21	10	
	1	6	5306-00-050-1238	4	6	
	1	12		23	18	
	2	28	5310-00-054-4892	4	9	
	3	12		4	25	
	3	26		23	19	
	5	4	5310-00-060-2040	4	16	
	6	3	5310-00-061-7325	5	9	
	7	3	5310-00-061-7326	13	16	
	9	7	5305-00-063-3503	5	28	
	10	3	5330-00-063-7889	9	17	
	12	3	5310-00-071-0241	13	33	
	13	3	5310-00-081-4219	4	26	
	14	3	5310-00-081-8087	3	29	
	17	13	6680-00-085-8248	17	28	
	18	3	5310-00-087-5399	23	5	
	19	14	5310-00-088-0551	16	16	
	20	13	5310-00-089-6304	13	50	
	5310-00-043-0520	15	6		23	12
		16	3	5940-00-113-8179	8	7
17		9	5320-00-117-6939	2	10	
5305-00-044-4167	15	38		23	13	
	16	15	5940-00-143-4774	3	22	
5310-00-045-3296	17	11		7	12	
	1	5		8	6	
	1	11		11	25	
	2	27		13	21	
	3	11		13	27	
	3	25	5940-00-143-4775	7	8	
	5	3		9	2	
	6	2	5940-00-143-4780	10	45	
	7	2		10	59	
	9	9		13	20	
	10	2	5940-00-143-4794	7	7	
	12	2		9	11	
	13	2		10	46	
	13	12	5320-00-143-6149	9	18	
	13	31	5310-00-159-7984	21	4	
	14	2	5930-00-163-3976	21	19	
	14	10	5325-00-171-6387	17	21	
	17	25	5305-00-175-3230	5	36	
	18	2	4730-00-189-2737	15	17	
	19	13		16	11	
20	12		17	2		
5310-00-045-3299	3	3	4730-00-189-2739	16	12	
	4	2	5315-00-200-3586	5	13	
	4	12	5940-00-204-8966	7	11	
	10	5		8	5	
	15	23	5306-00-225-8504	20	3	
5310-00-045-4007	19	5	5306-00-225-9088	14	28	

CROSS-REFERENCE INDEXES

NATIONAL STOCK NUMBER INDEX

STOCK NUMBER	FIG	ITEM	STOCK NUMBER	FIG	ITEM
5930-00-236-2351	13	39	5325-00-795-0719	17	20
5325-00-263-6632	13	8	5310-00-809-3078	14	30
5305-00-267-8962	5	19	5310-00-809-4058	5	20
5325-00-276-6100	11	7	5310-00-809-8544	3	18
5325-00-286-6047	13	37	5310-00-809-8546	13	15
5340-00-286-9421	12	5	5310-00-811-3494	10	22
5310-00-351-4022	5	22	5940-00-813-0698	10	44
5310-00-407-9566	4	7		10	58
	4	24		10	62
	14	29		10	63
	23	20		10	66
5950-00-433-6017	10	39		10	73
5940-00-481-9089	13	19		10	76
	13	28	5310-00-823-8804	14	24
5320-00-490-2238	5	1	4730-00-839-6380	17	3
	23	3	5320-00-874-4477	13	49
5940-00-557-1629	7	13		23	11
	10	47	5930-00-876-1634	13	36
5340-00-565-0004	20	18	5310-00-877-5796	14	25
6145-00-578-6602	BULK	8		15	40
6145-00-578-6604	BULK	6	5310-00-877-5797	11	4
6145-00-578-6605	BULK	7		14	5
6145-00-578-7513	BULK	5		20	17
5310-00-582-5965	14	15	5310-00-880-9344	2	22
	15	5	5320-00-882-8388	14	16
	15	41		18	5
	16	2	5310-00-889-2544	1	24
	16	17		2	15
	17	8		9	15
5310-00-584-7800	13	13		10	10
5310-00-616-2589	3	8		11	2
	10	18		13	10
	18	7	5310-00-889-2549	3	17
5310-00-685-6855	5	29		13	6
5305-00-724-5893	4	18		13	35
	4	21	5310-00-889-2589	17	12
5305-00-724-5896	4	19	5305-00-889-3000	1	23
	4	22		2	14
5305-00-724-6799	5	35		3	28
5975-00-727-5153	3	23		10	9
	8	8		11	1
	10	53		13	9
	11	17		21	8
5310-00-765-3197	1	15	4730-00-908-3195	12	7
	3	4	5961-00-913-1749	10	33
	4	3	5310-00-914-3290	14	32
	4	8		23	16
	4	13	5355-00-926-5289	13	7
	10	6	5320-00-932-1972	13	41
5325-00-795-0719	5	5	5310-00-934-9747	21	9

CROSS-REFERENCE INDEXES

NATIONAL STOCK NUMBER INDEX

STOCK NUMBER	FIG	ITEM	STOCK NUMBER	FIG	ITEM
5310-00-934-9751	13	14	5310-00-997-1888	14	14
5310-00-934-9758	7	1	5360-01-097-2653	21	20
	9	8	5330-01-097-3362	21	6
5305-00-935-2970	14	7	4130-01-097-7843	21	1
5940-00-948-9686	10	48	5310-01-100-5202	2	12
5305-00-957-7086	13	45		5	33
5305-00-957-7811	15	35		10	17
5305-00-957-7812	20	15		11	9
5305-00-958-0585	17	24		13	47
5310-00-958-5321	23	17		14	18
5310-00-983-8483	11	6		15	36
5305-00-984-4984	19	4		17	26
5305-00-984-4992	3	31		18	10
5305-00-984-6193	10	4	5935-01-112-7304	11	20
	13	5		13	18
	13	34	5915-01-135-8161	10	30
5305-00-984-6194	1	14	4540-01-143-4854	21	21
	3	2	5340-01-146-6175	23	6
	3	16	5340-01-160-0597	23	9
	4	1	5945-01-166-2972	10	32
5305-00-984-6195	10	21	5935-01-169-4168	9	4
5305-00-984-6198	10	31		11	13
5305-00-984-6212	9	14	5935-01-175-8417	9	16
5305-00-984-7352	9	6	5925-01-188-2511	10	25
5305-00-989-7434	13	30	5925-01-188-2512	10	26
5305-00-989-7435	1	1			
	1	4			
	1	10			
	2	26			
	3	24			
	4	11			
	5	2			
	6	1			
	10	1			
	11	3			
	12	1			
	13	1			
	14	1			
	14	9			
	18	1			
	19	12			
	20	11			
5305-00-993-1848	3	10			
	10	35			
5305-00-993-1851	14	4			
5305-00-993-2457	15	4			
	16	1			
	17	7			
5305-00-993-2461	5	10			
5305-00-995-3444	13	11			

CROSS-REFERENCE INDEXES

CAGEC	PART NUMBER	PART NUMBER INDEX STOCK NUMBER	FIG	ITEM
96906	AN960-10L		5	15
81346	ASTM-B280 .250		BULK	9
81346	ASTM-B280 .375		BULK	10
81346	ASTM-B280 .500		BULK	11
81346	ASTM-B280 .625		BULK	12
81346	ASTM-B280 .875		BULK	13
10855	AT25JA171	5310-00-159-7984	21	4
59730	B14-250A	5940-00-481-9089	13	19
			13	28
60532	D4524-3726-2	5310-00-071-0241	13	33
81349	MIL-I-14511, .25 THK		BULK	19
81348	MIL-P-15280,1/2 IN STK		BULK	3
81348	MIL-P-15280,1/4 IN STK		BULK	2
81348	MIL-P-15280,1/8 IN STK		BULK	1
81349	MIL-R-6130		BULK	18
81349	MIL-R-6190,.125 THK X 2.0 W		BULK	16
81349	MIL-R-900,.06 TH K		BULK	17
96906	MS15795-708	5310-00-584-7800	13	13
96906	MS17149-9		5	24
96906	MS18063-8	5305-00-935-2970	14	7
96906	MS20426AD3-5	5320-00-117-6939	2	10
			23	13
96906	MS20600-AD6W2		3	6
96906	MS20601-B4W3		10	19
96906	MS21044-N06	5310-00-081-8087	3	29
96906	MS21044C4	5310-00-889-2589	17	12
96906	MS21044N04	5310-00-088-0551	16	16
96906	MS21044N08	5310-00-811-3494	10	22
96906	MS21044N3	5310-00-877-5797	11	4
			14	5
			20	17
96906	MS21044N4	5310-00-877-5796	14	25
			15	40
96906	MS21045-06	5310-00-889-2544	1	24
			2	15
			9	15
			10	10
			11	2
			13	10
96906	MS21045-08	5310-00-889-2549	3	17
			13	6
			13	35
96906	MS21045-3	5310-00-061-7326	13	16
96906	MS21045-4	5310-00-061-7325	5	9
96906	MS21209C7-10P	5340-01-146-6175	23	6

CROSS-REFERENCE INDEXES

	PART NUMBER	CROSS-REFERENCE INDEX PART NUMBER INDEX CAGEC	FIG	ITEM
96906	MS21209C7-20P	5340-01-160-0597	23	9
96906	MS21318-14	5305-00-175-3230	5	36
96906	MS21730-S99K		19	22
			23	2
96906	MS21919DG10	5340-00-565-0004	20	18
96906	MS21919DG6		13	32
96906	MS21919WDG13	5340-00-286-9421	12	5
96906	MS21919WG4		19	15
96906	MS24665-1012	5315-00-200-3586	5	13
96906	MS24677-23C		15	30
96906	MS24693-S245		15	22
96906	MS24693-S272	5305-00-957-7811	15	35
96906	MS24693-S273	5305-00-957-7086	13	45
96906	MS24693-S276	5305-00-957-7812	20	15
96906	MS24693-S295	5305-00-044-4167	15	38
			16	15
			17	11
96906	MS24693-S50	5305-00-063-3503	5	28
96906	MS24693-274		2	1
			19	20
96906	MS24693-50		3	1
96906	MS24694-S295		6	4
96906	MS25036-101	5940-00-813-0698	10	44
			10	58
			10	62
			10	63
			10	66
			10	73
			10	76
96906	MS25036-102	5940-00-204-8966	7	11
			8	5
96906	MS25036-107	5940-00-113-8179	8	7
96906	MS25036-108	5940-00-143-4780	10	45
			10	59
			13	20
96906	MS25036-112	5940-00-143-4794	7	7
			9	11
			10	46
96906	MS25036-149	5940-00-557-1629	7	13
			10	47
			11	26
96906	MS25036-153	5940-00-143-4774	3	22
			7	12
			8	6
			11	25
			13	21
			13	27
96906	MS25036-156	5940-00-143-4775	7	8
			9	2
96906	MS25043-24DA	5935-01-175-8417	9	16
96906	MS27130-S100K	5310-00-087-5399	23	5

CROSS-REFERENCE INDEXES

CAGEC	PART NUMBER	PART NUMBER INDEX STOCK NUMBER	FIG	ITEM
96906	MS27130-S101K	5310-00-914-3290	14	32
			23	16
96906	MS27130-S13	5310-00-060-2040	4	16
96906	MS27130-S26K	5310-00-958-5321	23	17
96906	MS27130-S93K	5310-00-616-2589	3	8
			10	18
			18	7
96906	MS27130-S99K	5310-01-100-5202	2	12
			5	33
			10	17
			13	47
			15	36
			17	26
			18	10
96906	MS27130S99K	5310-01-100-5202	11	9
			14	18
96906	MS27183-10	5310-00-809-4058	5	20
96906	MS27183-11	5310-00-809-3078	14	30
96906	MS27183-12	5310-00-081-4219	4	26
			5	23
96906	MS27183-41	5310-00-765-3197	1	15
			3	4
			4	3
			4	8
			4	13
			10	6
96906	MS27183-42	5310-00-014-5850	1	2
			1	6
			1	12
			2	28
			3	12
			3	26
			5	4
			6	3
			7	3
			9	7
			10	3
			12	3
			13	3
			14	3
			17	13
			18	3
			19	14
			20	13
96906	MS27183-5	5310-00-983-8483	11	6
96906	MS27183-7	5310-00-809-8544	3	18
96906	MS27183-8	5310-00-809-8546	13	15
96906	MS27183-9	5310-00-823-8804	14	24
96906	MS3100R24		11	14
96906	MS3100R28-9S		8	2
			11	19

CROSS-REFERENCE INDEXES

CAGEC	PART NUMBER	PART NUMBER INDEX STOCK NUMBER	FIG	ITEM
96906	MS3106R-24-11S		7	18
96906	MS3367-1-9		9	5
			13	22
96906	MS3367-4-9	5975-00-727-5153	3	23
			7	17
			8	8
			10	53
			11	17
96906	MS3450W24-22P	5935-01-169-4168	9	4
			11	13
96906	MS3452W24-11P2		21	11
96906	MS35191-278	5305-00-984-7352	9	6
96906	MS35206-227	5305-00-984-4984	19	4
96906	MS35206-230	5305-00-889-3000	1	23
			2	14
			3	28
			10	9
			11	1
			13	9
			21	8
96906	MS35206-232	5305-00-984-4992	3	31
96906	MS35206-245	5305-00-984-6193	10	4
			13	5
			13	34
96906	MS35206-246	5305-00-984-6194	1	14
			3	2
			3	16
			4	1
96906	MS35206-247	5305-00-984-6195	10	21
96906	MS35206-250	5305-00-984-6198	10	31
96906	MS35206-265	5305-00-984-6212	9	14
96906	MS35207-263	5305-00-989-7434	13	30
96906	MS35207-264	5305-00-989-7435	1	1
			1	4
			1	10
			2	26
			3	24
			4	11
			5	2
			6	1
			10	1
			11	3
			12	1
			13	1
			14	1
			14	9
			18	1
			19	12
			20	11
96906	MS35207-265	5305-00-993-1848	3	10
			10	35

CROSS-REFERENCE INDEXES

CAGEC	PART NUMBER	PART NUMBER INDEX STOCK NUMBER	FIG	ITEM
96906	MS35207-266	5305-00-995-3444	13	11
96906	MS35207-267	5305-00-993-1851	14	4
96906	MS35207-272	5305-00-958-0585	17	24
96906	MS35207-281	5305-00-993-2461	5	10
96906	MS35207-284	5305-00-993-2457	15	4
			16	1
			17	7
96906	MS35338-41	5310-00-045-4007	19	5
			21	10
96906	MS35338-42	5310-00-045-3299	3	3
			4	2
			4	12
			10	5
			15	23
96906	MS35338-43	5310-00-045-3296	1	5
			1	11
			2	27
			3	11
			3	25
			5	3
			6	2
			7	2
			9	9
			10	2
			11	5
			12	2
			13	2
			13	12
			13	31
			14	2
			14	10
			17	25
			18	2
			19	13
			20	12
96906	MS35338-44	5310-00-582-5965	14	15
			15	5
			15	41
			16	2
			16	17
			17	8
96906	MS35338-45	5310-00-407-9566	4	7
			4	24
			14	29
			23	20
96906	MS35489-1	5325-00-286-6047	13	37
96906	MS35489-14	5325-00-276-6100	11	7
96906	MS35489-43	5325-00-795-0719	5	5
			17	20
96906	MS35489-51	5325-00-171-6387	17	21
96906	MS35489-6	5325-00-263-6632	13	8

CROSS-REFERENCE INDEXES

CAGEC	PART NUMBER	PART NUMBER INDEX STOCK NUMBER	FIG	ITEM
96906	MS35649-202	5310-00-934-9758	7	1
			9	8
96906	MS35649-2252	5310-00-997-1888	14	14
96906	MS35649-262	5310-00-934-9747	21	9
96906	MS35650-302	5310-00-934-9751	13	14
96906	MS35650-3252	5310-00-043-0520	15	6
			16	3
			17	9
96906	MS35650-3312	5310-00-054-4892	4	9
			4	25
			23	19
96906	MS35790-9	5310-00-685-6855	5	29
96906	MS35842-10	4730-00-908-3195	12	7
96906	MS35872-2	4730-00-189-2737	15	17
			16	11
			17	2
96906	MS35872-3	4730-00-189-2739	16	12
96906	MS35872-4		15	2
			16	9
			17	1
96906	MS35917-4		17	18
96906	MS35917-7		17	17
96906	MS35923-8		20	20
96906	MS35928-5	4730-00-839-6380	17	3
96906	MS35929-2		19	9
96906	MS41963-8		14	22
96906	MS51007-9	5330-00-063-7889	9	17
96906	MS51963-81	5305-00-724-5893	4	18
			4	21
96906	MS51963-82	5305-00-724-5896	4	19
			4	22
96906	MS51964-51	5305-00-724-6799	5	35
96906	MS51967-8		20	9
96906	MS90725-40	5306-00-225-8504	20	3
96906	MS90726-32	5306-00-050-1238	4	6
			23	18
96906	MS90726-323		4	23
96906	MS90726-33	5306-00-225-9088	14	28
96906	MS90726-5		14	23
96906	MS90726-8		5	8
96906	MS90727-18	5305-00-267-8962	5	19
81349	M23053/5-105-0 . 187 ID MIN		BULK	14
81349	M23053/5-107-0 . 375 ID MIN		BULK	15
81349	M5086/2-10-9	6145-00-578-7513	BULK	5
81349	M5086/2-14-9	6145-00-578-6604	BULK	6
81349	M5086/2-16-9	6145-00-578-6605	BULK	7
81349	M5086/2-18-9	6145-00-578-6602	BULK	8
96906	NAS1031A3		2	11
96906	NAS1329H3KB230		23	7

CROSS-REFERENCE INDEXES

CAGEC	PART NUMBER	PART NUMBER INDEX STOCK NUMBER	FIG	ITEM
96906	NAS1329H5KB200		23	8
96906	NAS1330S3KB116		23	14
96906	NAS1330S3KB266		23	15
96906	NAS77A4-025		5	12
			14	12
93781	OR23		15	27
86797	RB175	5355-00-926-5289	13	7
87358	SW1230-21	4540-01-143-4854	21	21
10855	W0351EY005		21	16
10855	W0351EY004		21	15
10855	W0351EY005		21	18
10855	W0354RY005		21	17
81349	ZZ-T-381		BULK	4
93781	0768144		15	33
93781	0784292		15	26
10855	LRG4248D		21	7
97403	13211E3791	5961-00-913-1749	10	33
97043	13211E3800		16	6
97403	13211E3815		1	30
97043	13211E4043-11		15	19
97043	13211E4043-18		15	10
97043	13211E4043-23		16	7
97043	13211E4043-29		15	13
97403	13211E4043-42		20	7
97043	13211E8165-3		15	39
			16	19
			17	15
			20	4
97043	13211E8170		20	5
97043	13211E8178		1	9
97403	13211E8301-2	5930-00-876-1634	13	36
97403	13211E8337	5310-00-880-9344	2	22
97403	13211E8382	5310-00-089-6304	13	50
			23	12
97403	13211E8399C28-9P	5935-01-112-7304	11	20
			13	18
97043	13211E8404		19	6
97403	13213E0636		10	36
97403	13214E3647-1		1	31
97403	13214E3744W33		2	21
97403	13214E3744W6		2	20
97403	13214E3762		13	43
97043	13214E3789-2		1	17
			2	32
			13	41
97403	13214E3789-3	5320-00-932-1972	14	16
		5320-00-882-8388	18	5
97403	13214E3789-7	5320-00-490-2238	5	1
			23	3
97403	13214E3789-8		23	4
97403	13214E3791		15	25

CROSS-REFERENCE INDEXES

CAGEC	PART NUMBER	PART NUMBER INDEX STOCK NUMBER	FIG	ITEM
97403	13214E3791-2	5320-00-874-4477	13	49
			23	11
97403	13214E3791-3	5320-00-143-6149	9	18
97043	13214E3798-4		15	8
97403	13214E3818-6	5950-00-433-6017	10	39
97403	13214E3889		5	39
97403	13214E3954		5	38
97403	13214E3956		5	37
97403	13214E3957		1	29
97043	13214E4036		3	20
97403	13214E4053		13	42
97403	13214E4054		13	38
97043	13214E4209		15	7
97403	13214E4276-1		5	40
97043	13214E4309		19	7
97043	13214E4328		2	33
97403	13215E9822		10	24
97403	13216E3789-3		19	18
97403	13216E4503		5	21
			20	16
97403	13216E4505	5310-00-351-4022	5	22
97403	13216E4506		5	31
97403	13216E4508		5	32
97403	13216E4517	5915-01-135-8161	10	30
97403	13216E6155-3	6680-00-085-8248	17	28
97403	13216E6156		17	27
97403	13216E6191-1	5940-00-948-9686	10	48
97403	13216E6201-1	5930-00-236-2351	13	39
97043	13216E6322		5	18
97043	13216E6324-1		5	14
97043	13217E5404		1	26
97403	13217E6796-2	4130-01-097-7843	21	1
97043	13218E7546		20	10
97043	13219E9847		1	18
97403	13225E8024-1	5945-01-166-2972	10	32
97403	13225E8073		13	4
97403	13225E8074		13	40
97403	13225E8074/1		13	44
97403	13225E8129-1	5925-01-188-2511	10	25
97403	13225E8130	5925-01-188-2512	10	26
97403	13225E8140		13	17
97403	13225E8140/2		13	24
97403	13225E8140/3		13	25
97403	13225E8140/6		13	23
97403	13225E8155-43		13	26
97403	13225E8155/4		13	29
97043	13225E8156		1	25
			2	16
			2	25
			10	11
97403	13225E8178		5	30

CROSS-REFERENCE INDEXES

CAGEC	PART NUMBER	PART NUMBER INDEX STOCK NUMBER	FIG	ITEM
97403	13225E8179		5	27
97403	13225E9286		5	26
97403	13229E6150/18		23	10
97403	13229E6153/1		10	57
			10	61
			10	65
			10	68
			10	70
			10	72
			10	75
97043	13229E6154		22	1
97403	13229E6157		4	15
97403	13229E6158		4	14
97043	13229E6160		14	20
97043	13229E6163		15	16
97403	13229E6164-1		4	17
97403	13229E6164-2		4	20
97403	13229E6166-1		14	21
97043	13229E6167		3	15
97403	13229E6168		23	21
97403	13229E6169		23	22
97043	13229E6172		1	21
97043	13229E6173		1	22
97043	13229E6174-10		12	13
97043	13229E6175-10		12	12
97403	13229E6187-1		7	10
			19	2
97403	13229E6187-2		4	28
			7	9
			10	49
97403	13229E6188-2		11	27
			14	27
			15	28
97043	13229E6189-3		15	42
			16	18
			17	14
97403	13229E6191-2		19	17
97403	13229E6191-6		19	8
97403	13229E6194		14	13
97403	13229E6195		14	11
97043	13229E6200-1		17	10
97043	13229E6201		16	14
97043	13229E6204-6		3	30
97043	13229E6212		3	32
97043	13229E6230		15	15
97043	13229E6231-1		12	8
97043	13229E6231-7		12	9
97043	13229E6231-8		12	10
97043	13229E6231-9		12	11
97403	13229E6232		4	30
97403	13229E6448/47		1	19
97403	13229E6468/100		24	2

CROSS-REFERENCE INDEXES

CAGEC	PART NUMBER	PART NUMBER INDEX STOCK NUMBER	FIG	ITEM
97403	13229E6468/101		24	3
97403	13229E6468/102		24	4
97403	13229E6468/145		15	11
			15	20
			16	13
97403	13229E6468/146		16	4
			16	5
			20	2
			20	8
			20	19
97403	13229E6468/80		15	1
			15	3
			15	9
			15	12
			15	14
			15	21
			15	24
			16	8
			17	4
			17	6
			17	19
			17	22
			17	23
97403	13229E6468/81		17	16
			20	1
			20	6
97403	13229E6468/82		16	10
			17	5
			19	10
			19	11
			19	16
97403	13229E6468/99		24	1
97403	13229E6469		23	1
97403	13229E6470		4	29
97043	13229E6471		2	2
97403	13229E6471/1		2	13
97403	13229E6471/10		2	6
97403	13229E6471/11		2	7
97403	13229E6471/4		2	3
97403	13229E6471/5		2	4
97403	13229E6471/6		2	5
97403	13229E6471/7		2	8
97403	13229E6471/8		2	9
97403	13229E6472		22	2
97403	13229E6473		18	13
97043	13229E6474		14	26
97403	13229E6475		4	27
97043	13229E6478		14	8
97043	13229E6479		20	14
97043	13229E6482		15	37

CROSS-REFERENCE INDEXES

CAGEC	PART NUMBER	PART NUMBER INDEX STOCK NUMBER	FIG	ITEM
97403	13229E6483		10	29
97403	13229E6484		14	31
97403	13229E6486		3	5
97403	13229E6486/1		3	7
97403	13229E6486/2		3	9
97403	13229E6487		5	16
97403	13229E6487/5		5	17
97403	13229E6488		12	4
97403	13229E6489		2	29
97403	13229E6490		14	19
97403	13229E6491		14	6
97403	13229E6492		14	17
97403	13229E6493		15	18
97403	13229E6494		13	48
97403	13229E6495		9	19
97403	13229E6496		13	46
97403	13229E6498		10	16
97403	13229E6499		2	18
97403	13229E6500		5	6
97403	13229E6501		18	6
97403	13229E6502		10	12
97403	13229E6503		10	8
97403	13229E6504		10	7
97403	13229E6506		4	5
97403	13229E6507		18	4
97403	13229E6508		2	17
97403	13229E6508/7		2	23
97403	13229E6508/8		2	24
97403	13229E6509		10	23
97403	13229E6510		11	11
97403	13229E6511		11	10
97403	13229E6512		2	30
97403	13229E6513		5	25
97403	13229E6514		5	34
97403	13229E6515		10	37
97403	13229E6516		1	8
97403	13229E6517		1	7
97403	13229E6519		18	12
97403	13229E6520		18	8
97403	13229E6521		10	20
			18	11
97403	13229E6522		10	42
97403	13229E6523		10	40
97403	13229E6524		10	41
97403	13229E6526		3	27
97403	13229E6527		1	20
97403	13229E6528		19	21
97403	13229E6529		19	19
97403	13229E6530		1	16
97403	13229E6531		3	13
97403	13229E6532		3	14

CROSS-REFERENCE INDEXES

CAGEC	PART NUMBER	PART NUMBER INDEX STOCK NUMBER	FIG	ITEM
97043	13229E6533		18	9
97403	13229E6534		10	38
97403	13229E6535		10	27
97043	13229E6536		6	5
97043	13229E6537		1	13
97043	13229E6538		3	19
97043	13229E6538/2		3	21
97403	13229E6539		11	12
97403	13229E6539/3		11	15
97403	13229E6539/4		11	16
97403	13229E6540		11	18
97403	13229E6540/3		11	21
97403	13229E6540/5		11	22
97403	13229E6541		11	24
97403	13229E6541/1		11	28
97403	13229E6541/2		11	29
97403	13229E6542		8	1
97403	13229E6542/2		8	3
97403	13229E6542/3		8	4
97403	13229E6543		7	6
97403	13229E6543/2		7	14
97403	13229E6543/3		7	15
97403	13229E6543/4		7	16
97403	13229E6544-1		7	4
			9	10
97403	13229E6544-2		9	13
			10	56
97403	13229E6544-3		10	60
97403	13229E6544-4		19	1
97403	13229E6544-5		10	64
97403	13229E6544-6		10	67
97403	13229E6544-7		10	69
97403	13229E6544-8		10	71
97403	13229E6544-9		10	74
97403	13229E6544/1		9	12
			19	3
97403	13229E6546		10	34
97043	13229E6547		12	6
97403	13229E6548		4	10
97403	13229E6549		10	28
97403	13229E6550		1	3
97403	13229E6551		11	8
97043	13229E6552		5	11
97043	13229E6553		12	14
97403	13229E6554		10	43
97403	13229E6554/1		10	50
97403	13229E6554/11		10	55
97403	13229E6554/2		10	51
97403	13229E6554/3		10	52
97403	13229E6554/8		10	54
97403	13229E6555-1		8	9

CROSS-REFERENCE INDEXES

CAGEC	PART NUMBER	PART NUMBER INDEX STOCK NUMBER	FIG	ITEM
97403	13229E6555-1		9	20
			10	14
97403	13229E6555-2		7	5
			10	15
			11	23
97403	13229E6556		10	13
97403	13229E6558		4	4
97403	13229E6559		9	1
97403	13229E6559/3		9	3
97403	13229E6560		5	7
97403	13229E6561		2	19
97043	13229E6562		2	31
97403	13229E6577		1	28
10855	2RA5049A	5360-01-097-2653	21	20
10855	2RG5241D		21	5
10855	2RG5350D		21	3
82647	20640L15-88-135	5930-00-163-3976	21	19
54080	3863-1		1	27
04911	420449		22	3
10855	7RG5168B	5330-01-097-3362	21	6
10855	7RG5322B		21	13
			21	14
10855	7RG5323B		21	12
93781	7053037		15	34
93781	7083212		15	32
93781	71272		15	29
93781	76841		15	31
10855	8RG5007B		21	2

CROSS-REFERENCE INDEXES

		FIGURE AND ITEM NUMBER INDEX		
FIG	ITEM	STOCK NUMBER	CAGEC	PART NUMBER
BULK	1		81348	MIL-P-15280,1/8 IN STK
BULK	2		81348	MIL-P-15280,1/4 IN STK
BULK	3		81348	MIL-P-15280,1/2 IN STK
BULK	4		81349	ZZ-T-381
BULK	5	6145-00-578-7513	81349	M5086/2-10-9
BULK	6	6145-00-578-6604	81349	M5086/2-14-9
BULK	7	6145-00-578-6605	81349	M5086/2-16-9
BULK	8	6145-00-578-6602	81349	M5086/2-18-9
BULK	9		81346	ASTM-B280 .250
BULK	10		81346	ASTM-B280 .375
BULK	11		81346	ASTM-B280 .500
BULK	12		81346	ASTM-B280 .625
BULK	13		81346	ASTM-B280 .875
BULK	14		81349	M23053/5-105-0 . 187 ID MIN
BULK	15		81349	M23053/5-107-0 . 375 ID MIN
BULK	16		81349	MIL-R-6190,.125 THK X 2.0 W
BULK	17		81349	MIL-R-900,.06 TH K
BULK	18		81349	MIL-R-6130
BULK	19		81349	MIL-I-14511, .25 THK
1	1	5305-00-989-7435	96906	MS35207-264
1	2	5310-00-014-5850	96906	MS27183-42
1	3		97403	13229E6550
1	4	5305-00-989-7435	96906	MS35207-264
1	5	5310-00-045-3296	96906	MS35338-43
1	6	5310-00-014-5850	96906	MS27183-42
1	7		97043	13229E6517
1	8		97043	13229E6516
1	9		97043	13211E8178
1	10	5305-00-989-7435	96906	MS35207-264
1	11	5310-00-045-3296	96906	MS35338-43
1	12	5310-00-014-5850	96906	MS27183-42
1	13		97043	13229E6537
1	14	5305-00-984-6194	96906	MS35206-246
1	15	5310-00-765-3197	96906	MS27183-41
1	16		97043	13229E6530
1	17		97043	13214E3789-2
1	18		97043	13219E9847
1	19		97403	13229E6448/47
1	20		97043	13229E6527
1	21		97043	13229E6172
1	22		97043	13229E6173
1	23	5305-00-889-3000	96906	MS35206-230
1	24	5310-00-889-2544	96906	MS21045-06

CROSS-REFERENCE INDEXES

FIGURE AND ITEM NUMBER INDEX				
FIG	ITEM	STOCK NUMBER	CAGEC	PART NUMBER
1	25		97043	13225E8156
1	26		97043	13217E5404
1	27		54080	3863-1
1	28		97403	13229E6577
1	29		97403	13214E3957
1	30		97403	13211E3815
1	31		97403	13214E3647-1
2	1		96906	MS24693-274
2	2		97043	13229E6471
2	3		97403	13229E6471/4
2	4		97403	13229E6471/5
2	5		97403	13229E6471/6
2	6		97403	13229E6471/10
2	7		97403	13229E6471/11
2	8		97403	13229E6471/7
2	9		97403	13229E6471/8
2	10	5320-00-117-6939	96906	MS20426AD3-5
2	11		96906	NAS1031A3
2	12	5310-01-100-5202	96906	MS27130-S99K
2	13		97403	13229E6471/1
2	14	5305-00-889-3000	96906	MS35206-230
2	15	5310-00-889-2544	96906	MS21045-06
2	16		97043	13225E8156
2	17		97043	13229E6508
2	18		97403	13229E6499
2	19		97403	13229E6561
2	20		97403	13214E3744W6
2	21		97403	13214E3744W33
2	22	5310-00-880-9344	97403	13211E8337
2	23		97403	13229E6508/7
2	24		97403	13229E6508/8
2	25		97403	13225E8156
2	26	5305-00-989-7435	96906	MS35207-264
2	27	5310-00-045-3296	96906	MS35338-43
2	28	5310-00-014-5850	96906	MS27183-42
2	29		97043	13229E6489
2	30		97043	13229E6512
2	31		97043	13229E6562
2	32		97043	13214E3789-2
2	33		97043	13214E4328
3	1		96906	MS24693-50
3	2	5305-00-984-6194	96906	MS35206-246
3	3	5310-00-045-3299	96906	MS35338-42
3	4	5310-00-765-3197	96906	MS27183-41
3	5		97403	13229E6486
3	6		96906	MS20600-AD6W2
3	7		97403	13229E6486/1
3	8	5310-00-616-2589	96906	MS27130-S93K
3	9		97403	13229E6486/2
3	10	5305-00-993-1848	96906	MS35207-265
3	11	5310-00-045-3296	96906	MS35338-43

CROSS-REFERENCE INDEXES

FIGURE AND ITEM NUMBER INDEX				
FIG	ITEM	STOCK NUMBER	CAGEC	PART NUMBER
3	12	5310-00-014-5850	96906	MS27183-42
3	13		97043	13229E6531
3	14		97043	13229E6532
3	15		97043	13229E6167
3	16	5305-00-984-6194	96906	MS35206-246
3	17	5310-00-889-2549	96906	MS21045-08
3	18	5310-00-809-8544	96906	MS27183-7
3	19		97043	13229E6538
3	20		97043	13214E4036
3	21		97043	13229E6538/2
3	22	5940-00-143-4774	96906	MS25036-153
3	23	5975-00-727-5153	96906	MS3367-4-9
3	24	5305-00-989-7435	96906	MS35207-264
3	25	5310-00-045-3296	96906	MS35338-43
3	26	5310-00-014-5850	96906	MS27183-42
3	27		97043	13229E6526
3	28	5305-00-889-3000	96906	MS35206-230
3	29	5310-00-081-8087	96906	MS21044-N06
3	30		97043	13229E6204-6
3	31	5305-00-984-4992	96906	MS35206-232
3	32		97043	13229E6212
4	1	5305-00-984-6194	96906	MS35206-246
4	2	5310-00-045-3299	96906	MS35338-42
4	3	5310-00-765-3197	96906	MS27183-41
4	4		97403	13229E6558
4	5		97403	13229E6506
4	6	5306-00-050-1238	96906	MS90726-32
4	7	5310-00-407-9566	96906	MS35338-45
4	8	5310-00-765-3197	96906	MS27183-41
4	9	5310-00-054-4892	96906	MS35650-3312
4	10		97403	13229E6548
4	11	5305-00-989-7435	96906	MS35207-264
4	12	5310-00-045-3299	96906	MS35338-42
4	13	5310-00-765-3197	96906	MS27183-41
4	14		97403	13229E6158
4	15		97403	13229E6157
4	16	5310-00-060-2040	96906	MS27130-S13
4	17		97403	13229E6164-1
4	18	5305-00-724-5893	96906	MS51963-81
4	19	5305-00-724-5896	96906	MS51963-82
4	20		97403	13229E6164-2
4	21	5305-00-724-5893	96906	MS51963-81
4	22	5305-00-724-5896	96906	MS51963-82
4	23		96906	MS90726-323
4	24	5310-00-407-9566	96906	MS35338-45
4	25	5310-00-054-4892	96906	MS35650-3312
4	26	5310-00-081-4219	96906	MS27183-12
4	27		97403	13229E6475
4	28		97403	13229E6187-2
4	29		97403	13229E6470
4	30		97403	13229E6232

CROSS-REFERENCE INDEXES

FIG	ITEM	FIGURE AND ITEM NUMBER INDEX		PART NUMBER
		STOCK NUMBER	CAGEC	
5	1	5320-00-490-2238	97403	13214E3789-7
5	2	5305-00-989-7435	96906	MS35207-264
5	3	5310-00-045-3296	96906	MS35338-43
5	4	5310-00-014-5850	96906	MS27183-42
5	5	5325-00-795-0719	96906	MS35489-43
5	6		97043	13229E6500
5	7		97403	13229E6560
5	8		96906	MS90726-8
5	9	5310-00-061-7325	96906	MS21045-4
5	10	5305-00-993-2461	96906	MS35207-281
5	11		97043	13229E6552
5	12		96906	NAS77A4-025
5	13	5315-00-200-3586	96906	MS24665-1012
5	14		97043	13216E6324-1
5	15		96906	AN960-10L
5	16		97043	13229E6487
5	17		97043	13229E6487/5
5	18		97043	13216E6322
5	19	5305-00-267-8962	96906	MS90727-18
5	20	5310-00-809-4058	96906	MS27183-10
5	21		97403	13216E4503
5	22	5310-00-351-4022	97403	13216E4505
5	23		90106	MS27183-12
5	24		96906	MS17149-9
5	25		97403	13229E6513
5	26		97403	13225E9286
5	27		97403	13225E8179
5	28	5305-00-063-3503	96906	MS24693-S50
5	29	5310-00-685-6855	96906	MS35790-9
5	30		97403	13225E8178
5	31		97403	13216E4506
5	32		97403	13216E4508
5	33	5310-01-100-5202	96906	MS27130-S99K
5	34		97043	13229E6514
5	35	5305-00-724-6799	96906	MS51964-51
5	36	5305-00-175-3230	96906	MS21318-14
5	37		97403	13214E3956
5	38		97403	13214E3954
5	39		97403	13214E3889
5	40		97403	13214E4276-1
6	1	5305-00-989-7435	96906	MS35207-264
6	2	5310-00-045-3296	96906	MS35338-43
6	3	5310-00-014-5850	96906	MS27183-42
6	4		96906	MS24694-S295
6	5		97043	13229E6536
7	1	5310-00-934-9758	96906	MS35649-202
7	2	5310-00-045-3296	96906	MS35338-43
7	3	5310-00-014-5850	96906	MS27183-42
7	4		97403	13229E6544-1
7	5		97403	13229E6555-2
7	6		97403	13229E6543

CROSS-REFERENCE INDEXES

FIGURE AND ITEM NUMBER INDEX				
FIG	ITEM	STOCK NUMBER	CAGEC	PART NUMBER
7	7	5940-00-143-4794	96906	MS25036-112
7	8	5940-00-143-4775	96906	MS25036-156
7	9		97403	13229E6187-2
7	10		97403	13229E6187-1
7	11	5940-00-204-8966	96906	MS25036-102
7	12	5940-00-143-4774	96906	MS25036-153
7	13	5940-00-557-1629	96906	MS25036-149
7	14		97403	13229E6543/2
7	15		97403	13229E6543/3
7	16		97403	13229E6543/4
7	17		96905	MS3367-4-9
7	18		96906	MS3106R-24-11S
8	1		97403	13229E6542
8	2		96906	MS3100R28-9S
8	3		97403	13229E6542/2
8	4		97403	13229E6542/3
8	5	5940-00-204-8966	96906	MS25036-102
8	6	5940-00-143-4774	96906	MS25036-153
8	7	5940-00-113-8179	96906	MS25036-107
8	8	5975-00-727-5153	96906	MS3367-4-9
8	9		97403	13229E6555-1
9	1		97403	13229E6559
9	2	5940-00-143-4775	96906	MS25036-156
9	3		97403	13229E6559/3
9	4	5935-01-169-4168	96906	MS3450W24-22P
9	5		96906	MS3367-1-9
9	6	5305-00-984-7352	96906	MS35191-278
9	7	5310-00-014-5850	96906	MS27183-42
9	8	5310-00-934-9758	96906	MS35649-202
9	9	5310-00-045-3296	96906	MS35338-43
9	10		97403	13229E6544-1
9	11	5940-00-143-4794	96906	MS25036-112
9	12		97403	13229E6544/1
9	13		97403	13229E6544-2
9	14	5305-00-984-6212	96906	MS35206-265
9	15	5310-00-889-2544	96906	MS21045-06
9	16	5935-01-175-8417	96906	MS25043-24DA
9	17	5330-00-063-7889	96906	MS51007-9
9	18	5320-00-143-6149	97403	13214E3791-3
9	19		97403	13229E6495
9	20		97403	13229E6555-1
10	1	5305-00-989-7435	96906	MS35207-264
10	2	5310-00-045-3296	96906	MS35338-43
10	3	5310-00-014-5850	96906	MS27183-42
10	4	5305-00-984-6193	96906	MS35206-245
10	5	5310-00-045-3299	96906	MS35338-42
10	6	5310-00-765-3197	96906	MS27183-41
10	7		97403	13229E6504
10	8		97403	13229E6503
10	9	5305-00-889-3000	96906	MS35206-230
10	10	5310-00-889-2544	96906	MS21045-06

CROSS-REFERENCE INDEXES

FIGURE AND ITEM NUMBER INDEX				
FIG	ITEM	STOCK NUMBER	CAGEC	PART NUMBER
10	11		97403	13225E8156
10	12		97403	13229E6502
10	13		97403	13229E6556
10	14		97403	13229E6555-1
10	15		97403	13229E6555-2
10	16		97403	13229E6498
10	17	5310-01-100-5202	96906	MS27130-S99K
10	18	5310-00-616-2589	96906	MS27130-S93K
10	19		96906	MS20601-B4W3
10	20		97403	13229E6521
10	21	5305-00-984-6195	96906	MS35206-247
10	22	5310-00-811-3494	96906	MS21044N08
10	23		97403	13229E6509
10	24		97403	13215E9822
10	25	5925-01-188-2511	97403	13225E8129-1
10	26	5925-01-188-2512	97403	13225E8130
10	27		97403	13229E6535
10	28		97403	13229E6549
10	29		97403	13229E6483
10	30	5915-01-135-8161	97403	13216E4517
10	31	5305-00-984-6198	96906	MS35206-250
10	32	5945-01-166-2972	97403	13225E8024-1
10	33	5961-00-913-1749	97403	13211E3791
10	34		97403	13229E6546
10	35	5305-00-993-1848	96906	MS35207-265
10	36		97403	13213E0636
10	37		97403	13229E6515
10	38		97403	13229E6534
10	39	5950-00-433-6017	97403	13214E3818-6
10	40		97403	13229E6523
10	41		97403	13229E6524
10	42		97403	13229E6522
10	43		97403	13229E6554
10	44	5940-00-813-0698	96906	MS25036-101
10	45	5940-00-143-4780	96906	MS25036-108
10	46	5940-00-143-4794	96906	MS25036-112
10	47	5940-00-557-1629	96906	MS25036-149
10	48	5940-00-948-9686	97403	13216E6191-1
10	49		97403	13229E6187-2
10	50		97403	13229E6554/1
10	51		97403	13229E6554/2
10	52		97403	13229E6554/3
10	53	5975-00-727-5153	96906	MS3367-4-9
10	54		97403	13229E6554/8
10	55		97403	13229E6554/11
10	56		97403	13229E6544-2
10	57		97403	13229E6153/1
10	58	5940-00-813-0698	96906	MS25036-101
10	59	5940-00-143-4780	96906	MS25036-108
10	60		97403	13229E6544-3
10	61		97403	13229E6153/1

CROSS-REFERENCE INDEXES

FIG	ITEM	FIGURE AND ITEM NUMBER INDEX		PART NUMBER
		STOCK NUMBER	CAGEC	
10	62	5940-00-813-0698	96906	MS25036-101
10	63	5940-00-813-0698	96906	MS25036-101
10	64		97403	13229E6544-5
10	65		97403	13229E6153/1
10	66	5940-00-813-0698	96906	MS25036-101
10	67		97403	13229E6544-6
10	68		97403	13229E6153/1
10	69		97403	13229E6544-7
10	70		97403	13229E6153/1
10	71		97403	13229E6544-8
10	72		97403	13229E6153/1
10	73	5940-00-813-0698	96906	MS25036-101
10	74		97403	13229E6544-9
10	75		97403	13229E6153/1
10	76	5940-00-813-0698	96906	MS25036-101
11	1	5305-00-889-3000	96906	MS35206-230
11	2	5310-00-889-2544	96906	MS21045-06
11	3	5305-00-989-7435	96906	MS35207-264
11	4	5310-00-877-5797	96906	MS21044N3
11	5		97406	MS35338-43
11	6	5310-00-983-8483	96906	MS27183-5
11	7	5325-00-276-6100	96906	MS35489-14
11	8		97403	13229E6551
11	9	5310-01-100-5202	96906	MS27130S99K
11	10		97043	13229E6511
11	11		97043	13229E6510
11	12		97403	13229E6539
11	13	5935-01-169-4168	96906	MS3450W24-22P
11	14		96906	MS3100R24
11	15		97403	13229E6539/3
11	16		97403	13229E6539/4
11	17	5975-00-727-5153	96906	MS3367-4-9
11	18		97403	13229E6540
11	19		96906	MS3100R28-9S
11	20	5935-01-112-7304	97403	13211E8399C28-9P
11	21		97403	13229E6540/3
11	22		97403	13229E6540/5
11	23		97403	13229E6555-2
11	24		97403	13229E6541
11	25	5940-00-143-4774	96906	MS25036-153
11	26		91906	MS25036-149
11	27		97403	13229E6188-2
11	28		97403	13229E6541/1
11	29		97403	13229E6541/2
12	1	5305-00-989-7435	96906	MS35207-264
12	2	5310-00-045-3296	96906	MS35338-43
12	3	5310-00-014-5850	96906	MS27183-42
12	4		97043	13229E6488
12	5	5340-00-286-9421	96906	MS21919WDG13
12	6		97043	13229E6547
12	7	4730-00-908-3195	96906	MS35842-10

CROSS-REFERENCE INDEXES

FIG	ITEM	FIGURE AND ITEM NUMBER INDEX		PART NUMBER
		STOCK NUMBER	CAGEC	
12	8		97043	13229E6231-1
12	9		97043	13229E6231-7
12	10		97043	13229E6231-8
12	11		97043	13229E6231-9
12	12		97043	13229E6175-10
12	13		97043	13229E6174-10
12	14		97043	13229E6553
13	1	5305-00-989-7435	96906	MS35207-264
13	2	5310-00-045-3296	96906	MS35338-43
13	3	5310-00-014-5850	96906	MS27183-42
13	4		97403	13225E8073
13	5	5305-00-984-6193	96906	MS35206-245
13	6	5310-00-889-2549	96906	MS21045-08
13	7	5355-00-926-5289	86797	RB175
13	8	5325-00-263-6632	96906	MS35489-6
13	9	5305-00-889-3000	96906	MS35206-230
13	10	5310-00-889-2544	96906	MS21045-06
13	11	5305-00-995-3444	96906	MS35207-266
13	12	5310-00-045-3296	96906	MS35338-43
13	13	5310-00-584-7800	96906	MS15795-708
13	14	5310-00-934-9751	96906	MS35650-302
13	15	5310-00-809-8546	96906	MS27183-8
13	16	5310-00-061-7326	96906	MS21045-3
13	17		97403	13225E8140
13	18	5935-01-112-7304	97403	13211E8399C28-9P
13	19	5940-00-481-9089	59730	B14-250A
13	20	5940-00-143-4780	96906	MS25036-108
13	21	5940-00-143-4774	96906	MS25036-153
13	22		96906	MS3367-1-9
13	23		97403	13225E8140/6
13	24		97403	13225E8140/2
13	25		97403	13225E8140/3
13	26		97403	13225E8155-43
13	27	5940-00-143-4774	96906	MS25036-153
13	28	5940-00-481-9089	59730	B14-250A
13	29		97403	13225E8155/4
13	30	5305-00-989-7434	96906	MS35207-263
13	31	5310-00-045-3296	96906	MS35338-43
13	32		96906	MS21919DG6
13	33	5310-00-071-0241	60532	D4524-3726-2
13	34	5305-00-984-6193	96906	MS35206-245
13	35	5310-00-889-2549	96906	MS21045-08
13	36	5930-00-876-1634	97403	13211E8301-2
13	37	5325-00-286-6047	96906	MS35489-1
13	38		97403	13214E4054
13	39	5930-00-236-2351	97403	13216E6201-1
13	40		97403	13225E8074
13	41	5320-00-932-1972	97403	13214E3789-2
13	42		97403	13214E4053
13	43		97403	13214E3762
13	44		97403	13225E8074/1

CROSS-REFERENCE INDEXES

FIGURE AND ITEM NUMBER INDEX				
FIG	ITEM	STOCK NUMBER	CAGEC	PART NUMBER
13	45	5305-00-957-7086	96906	MS24693-S273
13	46		97403	13229E6496
13	47	5310-01-100-5202	96906	MS27130-S99K
13	48		97403	13229E6494
13	49	5320-00-874-4477	97403	13214E3791-2
13	50	5310-00-089-6304	97403	13211E8382
14	1	5305-00-989-7435	96906	MS35207-264
14	2	5310-00-045-3296	96906	MS35338-43
14	3	5310-00-014-5850	96906	MS27183-42
14	4	5305-00-993-1851	96906	MS35207-267
14	5	5310-00-877-5797	96906	MS21044N3
14	6		97043	13229E6491
14	7	5305-00-935-2970	96906	MS18063-8
14	8		97043	13229E6478
14	9	5305-00-989-7435	96906	MS35207-264
14	10	5310-00-045-3296	96906	MS35338-43
14	11		97403	13229E6195
14	12		88004	NAS77A4-025
14	13		97403	13229E6194
14	14	5310-00-997-1888	96906	MS35649-2252
14	15	5310-00-582-5965	96906	MS35338-44
14	16	5320-00-882-8388	97403	13214E3789-3
14	17		97403	13229E6492
14	18	5310-01-100-5202	96906	MS27130S99K
14	19		97403	13229E6490
14	20		97043	13229E6160
14	21		97403	13229E6166-1
14	22		96906	MS41963-8
14	23		96906	MS90726-5
14	24	5310-00-823-8804	96906	MS27183-9
14	25	5310-00-877-5796	96906	MS21044N4
14	26		97043	13229E6474
14	27		97403	13229E6188-2
14	28	5306-00-225-9088	96906	MS90726-33
14	29	5310-00-407-9566	96906	MS35338-45
14	30	5310-00-809-3078	96906	MS27183-11
14	31		97043	13229E6484
14	32	5310-00-914-3290	96906	MS27130-S101K
15	1		97403	13229E6468/80
15	2		96906	MS35872-4
15	3		97403	13229E6468/80
15	4	5305-00-993-2457	96906	MS35207-284
15	5	5310-00-582-5965	96906	MS35338-44
15	6	5310-00-043-0520	96906	MS35650-3252
15	7		97043	13214E4209
15	8		97043	13214E3798-4
15	9		97403	13229E6468/80
15	10		97043	13211E4043-18
15	11		97403	13229E6468/145
15	12		97403	13229E6468/80
15	13		97043	13211E4043-29

CROSS-REFERENCE INDEXES

FIGURE AND ITEM NUMBER INDEX				
FIG	ITEM	STOCK NUMBER	CAGEC	PART NUMBER
15	14		97403	13229E6468/80
15	15		97043	13229E6230
15	16		97043	13229E6163
15	17	4730-00-189-2737	96906	MS35872-2
15	18		97043	13229E6493
15	19		97043	13211E4043-11
15	20		97403	13229E6468/145
15	21		97403	13229E6468/80
15	22		96906	MS24693-S245
15	23	5310-00-045-3299	96906	MS35338-42
15	24		97403	13229E6468/80
15	25		97403	13214E3791
15	26		93781	0784292
15	27		93781	OR23
15	28		97403	13229E6188-2
15	29		93781	71272
15	30		96906	MS24677-23C
15	31		93781	76841
15	32		93781	7083212
15	33		93781	0768144
15	34		93781	7053037
15	35	5305-00-957-7811	96906	MS24693-S272
15	36	5310-01-100-5202	96906	MS27130-S99K
15	37		97043	13229E6482
15	38	5305-00-044-4167	96906	MS24693-S295
15	39		97043	13211E8165-3
15	40	5310-00-877-5796	96906	MS21044N4
15	41	5310-00-582-5965	96906	MS35338-44
15	42		97043	13229E6189-3
16	1	5305-00-993-2457	96906	MS35207-284
16	2	5310-00-582-5965	96906	MS35338-44
16	3	5310-00-043-0520	96906	MS35650-3252
16	4		97403	13229E6468/146
16	5		97403	13229E6468/146
16	6		97043	13211E3800
16	7		97043	13211E4043-23
16	8		96403	13229E6468/80
16	9		96906	MS35872-4
16	10		97403	13229E6468/82
16	11	4730-00-189-2737	96906	MS35872-2
16	12	4730-00-189-2739	96906	MS35872-3
16	13		97404	13229E6468/145
16	14		97043	13229E6201
16	15	5305-00-044-4167	96906	MS24693-S295
16	16	5310-00-088-0551	96906	MS21044NO4
16	17	5310-00-582-5965	96906	MS35338-44
16	18		97403	13229E6189-3
16	19		97403	13211E8165-3
17	1		96906	MS35872-4
17	2	4730-00-189-2737	96906	MS35872-2
17	3	4730-00-839-6380	96906	MS35928-5

CROSS-REFERENCE INDEXES

FIG	ITEM	FIGURE AND ITEM NUMBER INDEX		PART NUMBER
		STOCK NUMBER	CAGEC	
17	4		97403	13229E6468/80
17	5		97403	13229E6468/82
17	6		97403	13229E6468/80
17	7	5305-00-993-2457	96906	MS35207-284
17	8	5310-00-582-5965	96906	MS35338-44
17	9	5310-00-043-0520	96906	MS35650-3252
17	10		97043	13229E6200-1
17	11	5305-00-044-4167	96906	MS24693-S295
17	12	5310-00-889-2589	96906	MS21044C4
17	13	5310-00-014-5850	96906	MS27183-42
17	14		97043	13229E6189-3
17	15		97043	13211E8165-3
17	16		97403	13229E6468/81
17	17		96906	MS359 17-7
17	18		96906	MS35917-4
17	19		97403	13229E6468/80
17	20	5325-00-795-0719	96906	MS35489-43
17	21	5325-00-171-6387	96906	MS35489-51
17	22		97403	13229E6468/80
17	23		97403	13229E6468/80
17	24	5305-00-958-0585	96906	MS35207-272
17	25	5310-00-045-3296	96906	MS35338-43
17	26	5310-01-100-5202	96906	MS27130-S99K
17	27		97403	13216E6156
17	28	6680-00-085-8248	97403	13216E6155-3
18	1	5305-00-989-7435	96906	MS35207-264
18	2	5310-00-045-3296	96906	MS35338-43
18	3	5310-00-014-5850	96906	MS27183-42
18	4		97043	13229E6507
18	5	5320-00-882-8388	97403	13214E3789-3
18	6		97043	13229E6501
18	7	5310-00-616-2589	96906	MS27130-S93K
18	8		97043	13229E6520
18	9		97043	13229E6533
18	10	5310-01-100-5202	96906	MS27130-S99K
18	11		97403	13229E6521
18	12		97043	13229E6519
18	13		97403	13229E6473
19	1		97403	13229E6544-4
19	2		97403	13229E6187-1
19	3		97403	13229E6544/1
19	4	5305-00-984-4984	96906	MS35206-227
19	5	5310-00-045-4007	96906	MS35338-41
19	6		97043	13211E8404
19	7		97043	13214E4309
19	8		97403	13229E6191-6
19	9		96906	MS35929-2
19	10		97403	13229E6468/82
19	11		97403	13229E6468/82
19	12	5305-00-989-7435	96906	MS35207-264
19	13	5310-00-045-3296	96906	MS35338-43

CROSS-REFERENCE INDEXES

FIGURE AND ITEM NUMBER INDEX				
FIG	ITEM	STOCK NUMBER	CAGEC	PART NUMBER
19	14	5310-00-014-5850	96906	MS27183-42
19	15		96906	MS21919WG4
19	16		97403	13229E6468/82
19	17		97403	13229E6191-2
19	18		97403	13216E3789-3
19	19		97043	13229E6529
19	20		96906	MS24693-274
19	21		97043	13229E6528
19	22		96906	MS21730-S99K
20	1		97403	13229E6468/81
20	2		97403	13229E6468/146
20	3	5306-00-225-8504	96906	MS90725-40
20	4		97043	13211E8165-3
20	5		97043	13211E8170
20	6		97403	13229E6468/81
20	7		97403	13211E4043-42
20	8		97403	13229E6468/146
20	9		96906	MS51967-8
20	10		97043	13218E7546
20	11	5305-00-989-7435	96906	MS35207-264
20	12	5310-00-045-3296	96906	MS35338-43
20	13	5310-00-014-5850	96906	MS27183-42
20	14		97043	13229E6479
20	15	5305-00-957-7812	96906	MS24693-S276
20	16		97043	13216E4503
20	17	5310-00-877-5797	96906	MS21044N3
20	18	5340-00-565-0004	96906	MS21919DG10
20	19		97403	13229E6468/146
20	20		96906	MS35923-8
21	1	4130-01-097-7843	97403	13217E6796-2
21	2		10855	8RG5007B
21	3		10855	2RG5350D
21	4	5310-00-159-7984	10855	AT25JA171
21	5		10855	2RG5241D
21	6	5330-01-097-3362	10855	7RG5168B
21	7		10855	1RG4248D
21	8	5305-00-889-3000	96906	MS35206-230
21	9	5310-00-934-9747	96906	MS35649-262
21	10	5310-00-045-4007	96906	MS35338-41
21	11		96906	MS3452W24-11P2
21	12		10855	7RG5323B
21	13		10855	7RG5322B
21	14		10855	7RG5322B
21	15		10855	W0351EY004
21	16		10855	W0351EY005
21	17		10855	W0354RY005
21	18		10855	W0351EY005
21	19	5930-00-163-3976	82647	20640L15-88-135
21	20	5360-01-097-2653	10855	2RA5049A
21	21	4540-01-143-4854	87358	SW1230-21
22	1		97043	13229E6154

CROSS-REFERENCE INDEXES

FIG	ITEM	FIGURE AND ITEM NUMBER INDEX		PART NUMBER
		STOCK NUMBER	CAGEC	
22	2		97403	13229E6472
22	3		04911	420449
23	1		97403	13229E6469
23	2		96906	MS21730-S99K
23	3	5320-00-490-2238	97403	13214E3789-7
23	4		97403	13214E3789-8
23	5	5310-00-087-5399	96906	MS27130-S100K
23	6	5340-01-146-6175	96906	MS21209C7-10P
23	7		96906	NAS1329H3KB230
23	8		96906	NAS1329H5KB200
23	9	5340-01-160-0597	96906	MS21209C7-20P
23	10		97403	13229E6150/18
23	11	5320-00-874-4477	97403	13214E3791-2
23	12	5310-00-089-6304	97403	13211E8382
23	13	5320-00-117-6939	96906	MS20426AD3-5
23	14		96906	NAS1330S3KB116
23	15		96906	NAS1330S3KB266
23	16	5310-00-914-3290	96906	MS27130-S101K
23	17	5310-00-958-5321	96906	MS27130-S26K
23	18	5306-00-050-1238	96906	MS90726-32
23	19	5310-00-054-4892	96906	MS35650-3312
23	20	5310-00-407-9566	96906	MS35338-45
23	21		97403	13229E6168
23	22		97403	13229E6169
24	1		97403	13229E6468/99
24	2		97403	13229E6468/100
24	3		97403	13229E6468/101
24	4		97403	13229E6468/102

By Order of the Secretary of the Army:

Official:

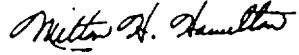

MILTON H. HAMILTON
*Administrative Assistant to the
Secretary of the Army*

00517

GORDON R. SULLIVAN
*General, United States Army
Chief of Staff*

DISTRIBUTION:

To be distributed in accordance with DA Form 12-25E, (qty rqr block no. 0155)

These are the instructions for sending an electronic 2028

The following format must be used if submitting an electronic 2028. The subject line must be exactly the same and all fields must be included; however only the following fields are mandatory: 1, 3, 4, 5, 6, 7, 8, 9, 10, 13, 15, 16, 17, and 27.

From: "Whomever" <whomever@avma27.army.mil>

To: mpmt%avma28@st-louis-emh7.army.mil

Subject: DA Form 2028

1. **From:** Joe Smith
2. Unit: home
3. **Address:** 4300 Park
4. **City:** Hometown
5. **St:** M O
6. **Zip:** 77777
7. **Date Sent:** 19-OCT-93
8. **Pub no:** 55-2840-229-23
9. **Pub Title:** T M
10. **Publication Date:** 04-JUL-85
11. Change Number: 7
12. Submitter Rank: MSG
13. **Submitter FName:** Joe
14. Submitter MName: T
15. **Submitter LName:** Smith
16. **Submitter Phone:** 123-123-1234
17. **Problem:** 1
18. Page: 2
19. Paragraph: 3
20. Line: 4
21. NSN: 5
22. Reference: 6
23. Figure: 7
24. Table: 8
25. Item: 9
26. Total: 123
27. **Text:**

This is the text for the problem below line 27.

RECOMMENDED CHANGES TO EQUIPMENT TECHNICAL PUBLICATIONS

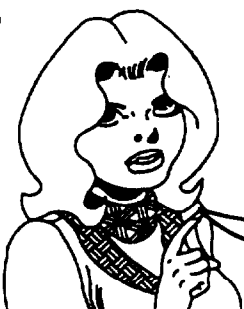

THEN... JOT DOWN THE DOPE ABOUT IT ON THIS FORM. CAREFULLY TEAR IT OUT, FOLD IT AND DROP IT IN THE MAIL!

SOMETHING WRONG WITH THIS PUBLICATION?

FROM: (PRINT YOUR UNIT'S COMPLETE ADDRESS)
 PFC John DOE
 CO 1st Engineer Bn
 Ft. Leonardwood, MO 63108

DATE SENT
 22 August 1992

PUBLICATION NUMBER TM 1-1520-250-10	PUBLICATION DATE 15 June 1992	PUBLICATION TITLE Operator's manual MH60K Helicopter
----------------------------------------	----------------------------------	---------------------------------------------------------

BE EXACT PIN-POINT WHERE IT IS				IN THIS SPACE, TELL WHAT IS WRONG AND WHAT SHOULD BE DONE ABOUT IT:
PAGE NO	PARA-GRAPH	FIGURE NO	TABLE NO	
6	2-1 a			In line 6 of paragraph 2-1a the manual states the engine has 6 cylinders. The engine on my set only has <u>4</u> cylinders. Change the manual to show 4 cylinders.
B1		4-3		Callout 16 in figure 4-3 is pointed to <u>bolt</u> . In key to figure 4-3, item 16 is called a <u>shim</u> . Please correct one or the other

PRINTED NAME, GRADE OR TITLE, AND TELEPHONE NUMBER JOHN DOE, PFC (268) 317-7111	SIGN HERE JOHN DOE <i>John Doe</i>
----------------------------------------------------------------------------------------	-------------------------------------------

RECOMMENDED CHANGES TO EQUIPMENT TECHNICAL PUBLICATIONS



THEN ... JOT DOWN THE DOPE ABOUT IT ON THIS FORM, CAREFULLY TEAR IT OUT, FOLD IT AND DROP IT IN THE MAIL!

SOMETHING WRONG WITH THIS PUBLICATION?

FROM: (PRINT YOUR UNIT'S COMPLETE ADDRESS)

DATE SENT

PUBLICATION NUMBER TM 9-4120-399-24P	PUBLICATION DATE 23 JANUARY 1992	PUBLICATION TITLE AIR CONDITIONER, VERTICAL, COMPACT
------------------------------------------------	--------------------------------------------	----------------------------------------------------------------

BE EXACT PIN-POINT WHERE IT IS				IN THIS SPACE, TELL WHAT IS WRONG AND WHAT SHOULD BE DONE ABOUT IT:
PAGE NO	PARA-GRAPH	FIGURE NO	TABLE NO	

PRINTED NAME, GRADE OR TITLE, AND TELEPHONE NUMBER	SIGN HERE
-----------------------------------------------------------	------------------

FILL IN YOUR
UNITS ADDRESS



FOLD BACK

DEPARTMENT OF THE ARMY

OFFICIAL BUSINESS

COMMANDER
U.S. ARMY AVIATION AND TROOP COMMAND
ATTN: AMSAT-I-MP
4300 GOODFELLOW BOULEVARD
ST. LOUIS, MO 63120-1798

TEAR ALONG PERFORATED LINE

The Metric System and Equivalents

Linear Measure

1 centimeter = 10 millimeters = .39 inch
 1 decimeter = 10 centimeters = 3.94 inches
 1 meter = 10 decimeters = 39.37 inches
 1 dekameter = 10 meters = 32.8 feet
 1 hectometer = 10 dekameters = 328.08 feet
 1 kilometer = 10 hectometers = 3,280.8 feet

Weights

1 centigram = 10 milligrams = .15 grain
 1 decigram = 10 centigrams = 1.54 grains
 1 gram = 10 decigrams = .035 ounce
 1 dekagram = 10 grams = .35 ounce
 1 hectogram = 10 dekagrams = 3.52 ounces
 1 kilogram = 10 hectograms = 2.2 pounds
 1 quintal = 100 kilograms = 220.46 pounds
 1 metric ton = 10 quintals = 1.1 short tons

Liquid Measure

1 centiliter = 10 milliliters = .34 fl. ounce
 1 deciliter = 10 centiliters = 3.38 fl. ounces
 1 liter = 10 deciliters = 33.81 fl. ounces
 1 dekaliter = 10 liters = 2.64 gallons
 1 hectoliter = 10 dekaliters = 26.42 gallons
 1 kiloliter = 10 hectoliters = 264.18 gallons

Square Measure

1 sq. centimeter = 100 sq. millimeters = .155 sq. inch
 1 sq. decimeter = 100 sq. centimeters = 15.5 sq. inches
 1 sq. meter (centare) = 100 sq. decimeters = 10.76 sq. feet
 1 sq. dekameter (are) = 100 sq. meters = 1,076.4 sq. feet
 1 sq. hectometer (hectare) = 100 sq. dekameters = 2.47 acres
 1 sq. kilometer = 100 sq. hectometers = .386 sq. mile

Cubic Measure

1 cu. centimeter = 1000 cu. millimeters = .06 cu. inch
 1 cu. decimeter = 1000 cu. centimeters = 61.02 cu. inches
 1 cu. meter = 1000 cu. decimeters = 35.31 cu. feet

Approximate Conversion Factors

To change	To	Multiply by	To change	To	Multiply by
inches	centimeters	2.540	ounce-inches	newton-meters	.007062
feet	meters	.305	centimeters	inches	.394
yards	meters	.914	meters	feet	3.280
miles	kilometers	1.609	meters	yards	1.094
square inches	square centimeters	6.451	kilometers	miles	.621
square feet	square meters	.093	square centimeters	square inches	.155
square yards	square meters	.836	square meters	square feet	10.764
square miles	square kilometers	2.590	square meters	square yards	1.196
acres	square hectometers	.405	square kilometers	square miles	.386
cubic feet	cubic meters	.028	square hectometers	acres	2.471
cubic yards	cubic meters	.765	square meters	cubic feet	35.315
fluid ounces	milliliters	29.573	cubic meters	cubic yards	1.308
pints	liters	.473	cubic meters	fluid ounces	.034
quarts	liters	.946	milliliters	pints	2.113
gallons	liters	3.785	liters	quarts	1.057
ounces	grams	28.349	liters	gallons	.264
pounds	kilograms	.454	grams	ounces	.035
short tons	metric tons	.907	kilograms	pounds	2.205
pound-feet	newton-meters	1.356	metric tons	short tons	1.102
pound-inches	newton-meters	.11296			

Temperature (Exact)

°F	Fahrenheit temperature	5/9 (after subtracting 32)	Celsius temperature	°C
----	------------------------	----------------------------	---------------------	----

PIN: 069257-001